

This is our neighborhood.



Together we sustain hope.



Dear friends & neighbors,

With your resilient support and commitment to our mission, your Akron-Canton Regional Foodbank continues to move the needle towards a community free of hunger. We believe in a strong network that addresses hunger in Northeast Ohio, but we are not the center. Your Foodbank is proud to be a part of the circle, surrounding those struggling with hunger at the heart of all we do.

We could tell you that 1 in 7 people and nearly 1 in 4 children in our community will face hunger this year, but those would be just numbers. Instead, we would like to share with you eight stories of individuals and families, who represent the eight counties we serve, living in neighborhoods just like yours.

Because of stories like these, your Foodbank remains devoted to the greatness that happens when people take care of each other—**just like neighbors.**

Thank you for being a great neighbor to your Foodbank. Please come visit us anytime, because we want to make you proud.



Daniel R. Flowers
President & CEO



Richard Wilson
Chairman, Board of Directors

This is John & Sharon's neighborhood.



SERVED BY MINERVA
UNITED METHODIST CHURCH
CARROLL COUNTY

Minerva United Methodist Church started its Direct Distribution program in 2012 and recently opened a food pantry program as well.

MEMBER AGENCIES IN CARROLL COUNTY

Atwood Angels Food Pantry
Camp NEOSA
Camp Wakonda
Carroll Co. Council on Aging
Carroll Golden Age Retreat
Loaves and Fishes Food Pantry
Malvern Christian Care Center Inc.
Minerva Assembly of God
Minerva Community Outreach at St. Paul's

Minerva United Methodist Church
Northeast Jefferson Food Pantry
The Salvation Army (Minerva)

4,020

 individuals in Carroll County are food insecure. Of those, **1,670** are children.

CARROLL COUNTY

The first time John and Sharon walked through the doors of the Minerva United Methodist Church Direct Distribution, pride and shame almost stopped them. As healthcare aides at local medical facilities, this young couple spends their time taking care of others. John feels he should be able to provide for his family, but right now they can't make ends meet, even with him working overtime. Their budget is tight because Sharon recently went on maternity leave when they welcomed Grace, a beautiful baby girl, into their lives.

Walking into the bright, open room of the Direct Distribution, John and Sharon feel humbled and grateful for all of the fresh fruits and vegetables available to them. They're dedicated in their commitment to avoiding processed foods and eager to teach their new daughter the importance of nutrition.

They share their hopes and dreams for the future, and also the importance of community—of neighbors helping neighbors. More than anything, John and Sharon look forward to the day they can volunteer at the very place that helped them when they needed it most.

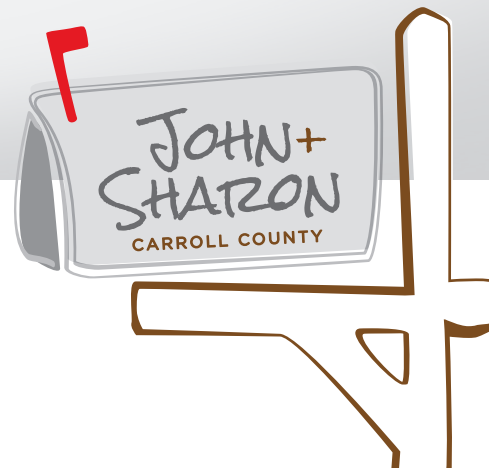

2013 COMMUNITY IMPACT

731,756

POUNDS OF FOOD DISTRIBUTED

618,927
MEALS PROVIDED

189,607

POUNDS OF FREE PRODUCE GIVEN

This is José's neighborhood.



SERVED BY LOVE
CENTER FOOD PANTRY
HOLMES COUNTY

Love Center is a client-choice pantry, a model where those facing hunger can select their own food (grocery-store style) to better meet their personal dietary needs.

MEMBER AGENCIES IN HOLMES COUNTY

Darb Snyder Senior Center
Glenmont Food Pantry
Kno-Ho-Co-Ashland Community Action
Commission Head Start
Lakeville United Methodist Church
Love Center Food Pantry
Millersburg Church of God
Skyview Ranch
The Caring Station



5,460

individuals in Holmes County are food insecure. Of those, **3,380** are children.

José still describes himself as a newlywed, even though he's been married a year. At Love Center Food Pantry, he is soft spoken, but when talking about his wife, Idalila, a sense of pride spreads across his face.

Idalila is enrolled in nursing school, and their small family found themselves needing a little extra help to make it through this month. A friend knew of José's struggles and told him about the food pantry. The first time he visited, José fondly recalls the sense of community he discovered inside Love Center's doors.

Leaving the food pantry today, and the neighborhood that's helped them obtain bags full of fresh produce, breads and canned goods, this couple is hopeful of their future: a future where, as a nurse, Idalila will be proud to help those around her.

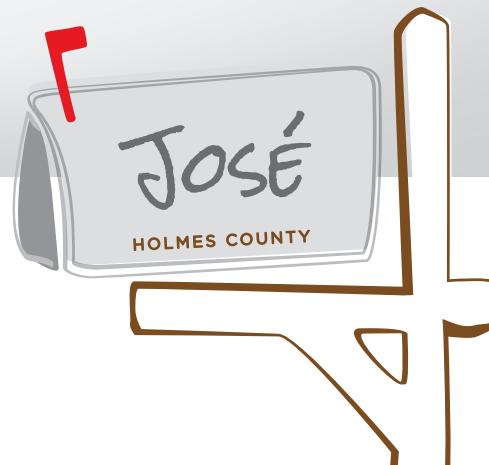

HOLMES COUNTY



2013 COMMUNITY IMPACT



1,277,957
POUNDS OF FOOD
DISTRIBUTED



1,069,114
MEALS
PROVIDED



327,520
POUNDS OF FREE
PRODUCE GIVEN

This is Madeline's neighborhood.



**BUCKEYE CHRISTIAN
ASSEMBLY**
MEDINA COUNTY

The Buckeye Christian Assembly serves its neighbors with a food pantry and hot meals, and during holidays provides specially made food baskets to families.

MEMBER AGENCIES IN MEDINA COUNTY

Battered Women's Shelter (Medina)
Brunswick Food Pantry
Brunswick United Methodist Church
Buckeye Christian Assembly
Church at Stony Hill
Cornerstone Wellness Center Inc.
Feeding Medina County
First Baptist Church (Medina)
For HIS Glory Inc.

Helping Hands Ministry
Humbolt House
Lafayette United Methodist Church
Life Spring Community Church
Lodi Family Center
Lodi United Methodist Church
Newbridge Place
Oaks Family Care Center
Second Baptist Church Medina

Seventh Day Adventist Community
Service Center
Seville Community Food Pantry
St. Francis Xavier Catholic Church
St. Paul Lutheran Church
St. Paul's Free Farmers Market
The Salvation Army (Medina)
Treasure Road Child Care Center
York United Methodist Church



19,050

individuals in Medina County are food insecure. Of those, **8,480** are children.

MEDINA COUNTY

Walking into the Buckeye Christian Assembly's

food pantry for the first time, Madeline holds the small hands of her daughters, Emily and Natalie. She feels welcomed and thankful that places like this are here for families when life doesn't go exactly as planned.

Madeline's husband runs his own home maintenance company, but business has been extremely slow. Often forced with choosing which bills to pay to make it through the month, Madeline recognized her family needs a little help—even if it's just this one time.

In the line at the food pantry, Madeline is greeted by volunteers who assist in choosing items that are best for her family, like meats, fresh breads and vegetables. Asking for help is not easy for Madeline, but as a mother, she'll do anything to make sure her growing daughters get the nutrition they need.

Madeline's family is new to their neighborhood, and although she hasn't had much time to meet her neighbors, she knows she's met another kind of neighbor today—the volunteers inside the food pantry, helping to nourish her community.

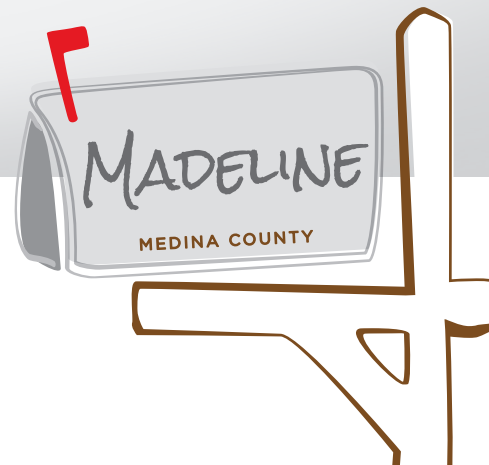

2013 COMMUNITY IMPACT



974,138

POUNDS OF FOOD DISTRIBUTED



881,502
MEALS PROVIDED



319,279

POUNDS OF FREE PRODUCE GIVEN



This is Jill's neighborhood.



**LIFEPOINT CHURCH
OF ATWATER
PORTAGE COUNTY**

In addition to operating a food pantry, LifePoint's backpack program has expanded from serving 37 children in 2013, to more than 150 in the elementary and middle schools of both Stark and Portage counties today.

MEMBER AGENCIES IN PORTAGE COUNTY

Blick Clinic
Bread of Life Ministries-Portage
Brimfield Community Cupboard Inc.
Catholic Charities of Portage and Stark
County (Portage Office)
Christian Cupboard-Ravenna/Center
of Hope
Church of Christ (Ravenna)
Coleman Professional Services

Community Action Council Youth Center
Community Bible Church
Community Food Pantry
Crestwood 4Cs
Hattie Larlham Center for Children with
Disabilities
Kent Social Services
LifePoint Church of Atwater
Miller Community House

Nelson United Methodist Church
New Beginning Church of God
Randolph Suffield Atwater Food Shelf
Renaissance Family Center of
Windham, OH, Inc.
Riverwood Community Chapel
Safer Futures
Streetsboro Christian Cupboard
Streetsboro Community Pantry

The Lord's Pantry
The Salvation Army (North East Portage)
The Salvation Army (Ravenna)
Town Hall II / Horizon House
Upper Room Cultural Development
Center
Winfield Food Pantry



23,710

individuals in Portage County are food insecure. Of those, **7,830** are children.

PORTAGE COUNTY

Jill believes in the power of staying positive, and recognizes the importance of this when doing her toughest and most rewarding job—being a single mom. Even though she suffers from anxiety and post-traumatic stress disorder, she doesn't let either one define her. She is a respected motivational speaker who presents on reducing the stigma associated with mental illnesses.

Because of her illnesses, Jill's family is on a fixed income. When things get tight for them during the month, she is sometimes forced to turn to the community at the LifePoint Church of Atwater's food pantry. The volunteers and leaders at the pantry assure all who walk in that they are safe and welcome.

When visiting the pantry, Jill describes the line of individuals and families that wraps around the building as being filled with people simply trying to make a change, trying to make their lives better for those they love. She knows that the people at the pantry help anyone and everyone from the goodness of their hearts, and don't expect anything in return, just like good neighbors do.

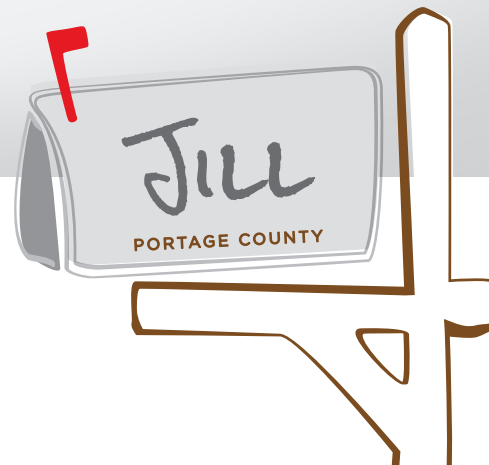

2013 COMMUNITY IMPACT



1,628,295
POUNDS OF FOOD
DISTRIBUTED



FREE
531,625
POUNDS OF FREE
PRODUCE GIVEN

This is Sandra's neighborhood.



REFUGE OF HOPE STARK COUNTY

Refuge of Hope serves six meals a week, more meals than any other social service agency serving meals in the county.

MEMBER AGENCIES IN STARK COUNTY

All Saints Temple Church of God in Christ
Alliance Community Pantry Inc.
Alliance First Church of God
Alliance for Children & Families
American Rescue Workers
Apostolic Faith Missions Dept.
Believer's Assembly Church
Boys & Girls Club of Massillon
Calvary Presbyterian Church

Camp Wanake
Canaan Acres Christian Camp Inc.
Canal Fulton Community Cupboard
Canton Calvary Mission
Canton Free Will Baptist Church
Canton Friendship Center
Canton Pentecostal Temple
Catholic Charities of Portage and Stark County (Stark Office)

Christian Harbor of TMRC
Church of the Master (Canton)
Church of the Savior
City of Hope
Community Drop In Center
Community Services - Stark County
Community Treatment Center
Concerned Citizens of the 4th Ward
Deliverance Christian Church

Faith Kitchen
Feed My Sheep (Alliance)
First Assembly of God
First Christian Church (Canton)
First Church of the Resurrection
First United Presbyterian Church
Grace Fellowship
Grace United Church of Christ (Canton)
Helping Hands Network

His Place for You Ministries
J.R. Coleman Family Services
James S. Thomas United Methodist Church
Jesus Christ People Care Center
Lake Community YMCA
Lake Township FISH
LifeHope Community Church
Lifeline Ministries

LifeSong Church
Little Flower Emergency Food Pantry
Louisville Community Cupboard
Massillon Knights of Columbus Hot Lunch
Mt. Zion Community Church
Multi-Development Services
Myers Lake YMCA
North Canton Church of Christ
Northwest Church of Christ



57,410

individuals in Stark County are food insecure. Of those, **20,860** are children.

STARK COUNTY

Although Sandra came to the hot meal site alone, sitting in a room with more than 100 people enjoying a meal, she doesn't feel alone. During dinner at Refuge of Hope, a child next to Sandra finishes his meal early, and asks her if she's going to finish her fruit. She smiles, pushes it toward him, and tells him to enjoy it. What the child doesn't know is that Sandra has diabetes, and the fresh fruit and healthy options available during the meal help sustain her health.

For 17 years, Sandra worked for a Fortune 500 company, but due to health reasons, she was let go. Because of the job loss and a fallout with her family, she's been homeless and forced to spend a few nights sleeping on a park bench. But no matter the situation, she continues to talk about the blessings in her life.

Refuge of Hope gives Sandra more than a meal when she needs it most; it gives her strength, and belief in herself. Sandra hopes to remain a light for those around her, and continues to be the best neighbor she can be—even if that means simply sharing her fruit.



2013 COMMUNITY IMPACT



5,597,481

POUNDS OF FOOD DISTRIBUTED



5,052,178
MEALS PROVIDED



1,406,741

POUNDS OF FREE PRODUCE GIVEN

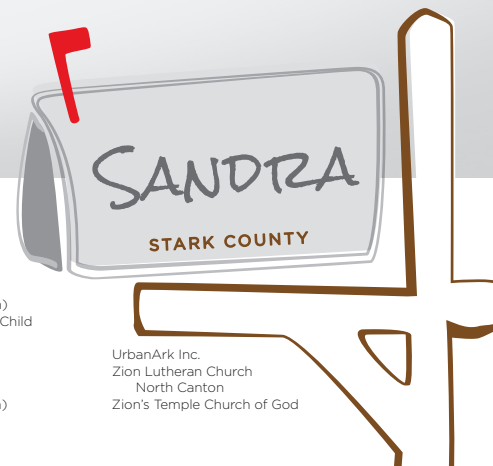

Otis Gibbs Helping Hand Center
Quest Recovery Services
Refuge of Hope
River of Life Pantry
Rivertree Christian Church
S.A.L.T. Box Kitchen
Salt and Light Ministry
Serving Hands Ministries
Sharing and Caring

Sherrick Road Church of God
Shiloh Missionary Baptist Church
Southeast Community Interfaith Meal
St. Barbara's Food Pantry
St. Joan of Arc Catholic Church
Stark County Hunger Task Force
SVDP/ St. Joseph's Catholic Church
SVDP/ St. Mary's Church
T.O.S.M. Inc.

The Salvation Army (Alliance)
The Salvation Army (Canton)
The Salvation Army (Massillon)
The Stuckey Family Interfaith Child Development Center
Total Living Center
True Light Christian Ministries
True Vine Revival Center
Union Baptist Church (Canton)

UrbanArk Inc.
Zion Lutheran Church
North Canton
Zion's Temple Church of God

This is Melvin's neighborhood.



ARLINGTON MEMORIAL
BAPTIST CHURCH
SUMMIT COUNTY

Arlington Memorial Baptist Church
began its food pantry program
32 years ago, in September 1982.

MEMBER AGENCIES IN SUMMIT COUNTY

Access Inc.
Akron AIDS Collaborative
Akron Baptist Temple
Akron Bible Church/Hope Cafe
Akron Blind Center
Akron Christian Reformed Church
Akron Missionary Baptist Church
Akron Rotary Camp
Akron Urban League

Akron-Summit Community Action
Agency (Springfield)
ALPHA Nutrition Program
American Red Cross of Summit Co.
Anointed Word of Life Ministries
Antioch Baptist Church
Ardmore
Arlington Memorial Baptist Church
Asia Inc.

Barberton Area Community Ministries
Barberton Seventh Day Adventist
Community Services
Battered Women's Shelter
Bethany United Church of Christ
Blessed Trinity Parish
Blick Clinic
Boys & Girls Club of the Western Reserve
Bread of Life

Bridging The Gap Ministries
C.O.B. Outreach
Calvary Apostolic Church of Akron
Calvary Open Bible Church
Camp Christopher
Catholic Charities Community Services
of Summit County
Catholic Workers of Akron
Child Guidance & Family Solutions

Choices Community Social Center
Christ the King Church
Christ Way Ministries Inc.
Church of Christ (Cuyahoga Falls)
Church of the Holy Spirit
City of Joy Life Enrichment Center
Community Habilitation Services Inc.
Community Health Center
Community Support Services

Compass Point Chapel
Compassion Ministries
Copley Outreach Center
Cornerstone Christian Assembly
Cornerstone Free Methodist Church
Cutmar
Cuyahoga Falls Good Neighbors
Eagle Ministries Chapel Inc.
Emmanuel Christian Assembly



85,570

individuals in Summit County are food insecure. Of those, **27,640** are children.

SUMMIT COUNTY

Melvin spent 29 years working as a production tech for the same company, supporting his family and living comfortably. He never worried about where he would find his next meal. After retirement and with his four children grown, Melvin found himself living on a fixed income and choosing between paying bills and buying groceries.

Melvin has visited the Arlington Memorial Baptist Church's food pantry a few times, when money is tight. When describing what the fresh food means to him, he smiles broadly in appreciation because each time Melvin leaves the pantry, he goes home and places meats, fresh produce and eggs in his nearly empty refrigerator.

Melvin explains that the people around him and the friendships he's made are the best part of his home and his community. As a great neighbor, Melvin is willing to help anyone who needs him, just as the food pantry has helped him.



2013 COMMUNITY IMPACT



8,712,064

POUNDS OF FOOD DISTRIBUTED



7,789,593
MEALS PROVIDED



FREE

2,045,979

POUNDS OF FREE PRODUCE GIVEN

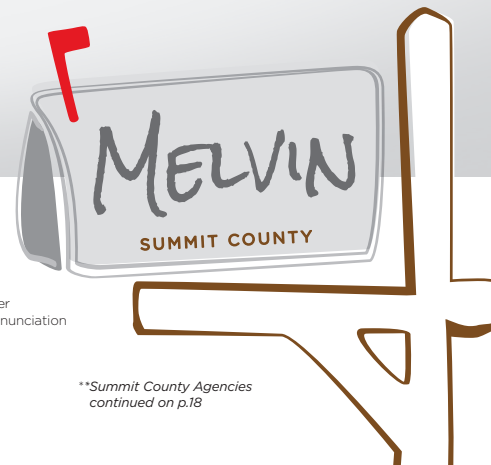

***Summit County Agencies continued on p.18*

Evant Inc.
Faith & Prayer International Outreach Ministries
Faith Temple Church
Family Resource Center
Feed My Sheep
Feed My Sheep Ministry-Robert St.
Firestone Park YMCA Child Care
First Apostolic Faith

First Baptist Church of Akron
First Congregational Church of Akron
First Glance Student Center
First Grace United Church of Christ
First Presbyterian Church
First United Methodist Church
Fish and Loaves Food Pantry
Focus Community Development Corp
Forest Hill Community Christian Church

Gennesaret Inc.
Good Neighbors
Good Samaritan Hunger Center
Greek Orthodox Church of Annunciation
Green Good Neighbors
Harvest Food Pantry
Hattie Larlham
He Brought Us Out Ministry
Heart 4 The City

This is Elizabeth & Ruben's neighborhood.



JOURNEY'S END MINISTRIES TUSCARAWAS COUNTY

Journey's End Ministries is one of the largest food pantries in the Foodbank's 8-county service area.

MEMBER AGENCIES IN TUSCARAWAS COUNTY

Advocacy, Choices & Empowerment Inc.
Dover Church of Christ
First Assembly of God New Philadelphia
Friends of the Homeless of Tuscarawas County
Greater Dover New Philadelphia Food Pantry
Harbor of Hope
Harcatus Senior Nutrition Program
Journey's End Ministries
The Carpenter's Cupboard

The Salvation Army (Dover)
The Village Network
Twin City Pantry
Word of Life Church
Zion 4UCC Pirate Power Packs



12,790

individuals in Tuscarawas County are food insecure. Of those, **5,320** are children.

TUSCARAWAS COUNTY



Walking into Journey's End Ministries,

Elizabeth and Ruben have three of their small sons with them, and this energetic family is picking out fresh groceries to take home. This combined family has a total of six young children in their home.

Large racks of produce, including potatoes and bananas, canned goods and dairy products, look more like what you would find in a grocery store than in a food pantry. Their family has been coming here off and on for a couple years, just when they really need it. Elizabeth says the first thing she runs out of in her house is fresh fruits and vegetables—her boys' favorite.

Joking about never getting sleep, Elizabeth smiles proudly at one of her sons eating crackers and playing with the wrapper. She talks about how important this food pantry is to those in their neighborhood. When one neighbor's home had a fire, the first place they came for support was the open arms of Journey's End Ministries.

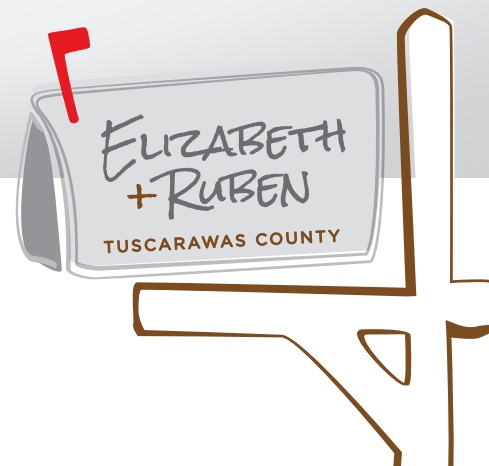

2013 COMMUNITY IMPACT



4,152,201
POUNDS OF FOOD
DISTRIBUTED



FREE
1,257,977
POUNDS OF FREE
PRODUCE GIVEN

This is Mark's neighborhood.



**CROWN HILL
FOOD PANTRY
WAYNE COUNTY**

A member of the Foodbank since 2009, Crown Hill Food Pantry is supported by volunteers from three different churches in the area.

MEMBER AGENCIES IN WAYNE COUNTY

Breakfast at Trinity
Christian Harbor Church
Community Action/Wayne-Medina
Creston Community Church
Crown Hill Food Pantry (Crown Hill
Mennonite Church)
Dalton Baptist Church
Eastern Road Church of God
Food Ministry

Every Woman's House
Friendship Meals Inc.
Hands of Grace United
Pentecostal Church
Main Street Cafe
New Destiny Treatment Center
Orville Boys & Girls Club
Orville Loaves & Fishes
Outreach Community Living Service

People to People Ministries
Salvation Army (Creston)
Salvation Army (Orville)
Steps at Liberty Center
Truth Baptist Pantry
Wooster Hope Center
Zion Lutheran Church - Wooster



14,900

individuals in Wayne County are food insecure. Of those, **6,630** are children.

His core belief in family values and the desire to

be closer to his wife's family is why Mark moved from California to Wayne County.

When his wife and best friend of almost twenty years passed away of cancer, he had no idea he would join the family of volunteers and friends at the Crown Hill Food Pantry of Crown Hill Mennonite Church.

Three years ago, Mark was working as a crane operator when his foot was crushed by a 3,000 lb. machine. Unable to work for a year, his cupboards were nearly empty when he found the Crown Hill Mennonite Church's food pantry—and he never left. Mark is now an active volunteer with a full time job, and leaves work early if the pantry needs him.

Giving and helping are the two words Mark uses to describe the way neighbors should be. While loading cars and trucks full of fresh groceries at the food pantry for more than 300 families each month, Mark is proud to be there for others, just like they were there for him.



WAYNE COUNTY



2013 COMMUNITY IMPACT



849,893

POUNDS OF FOOD DISTRIBUTED



753,894
MEALS PROVIDED



235,386

POUNDS OF FREE PRODUCE GIVEN

This is our story.

Eight counties. Thousands of neighborhoods. One common goal: to sustain hope, one meal at a time. Together we're raising awareness of food insecurity and making a difference for our neighbors and friends.



WE
DISTRIBUTED
24
MILLION
POUNDS
OF
FOOD

6.5
MILLION
POUNDS
of
FREE
PRODUCE

201
MILLION
MEALS

MEMBER AGENCIES IN SUMMIT COUNTY *Continued from p.13*

Heart to Heart Ministries Inc.
Help Open Peoples Eyes
Holy Trinity United Methodist Church
Hope Homes Inc.
Immaculate Heart of Mary
Interval Brotherhood Home
JoAnn's Pantry
Joseph's Kitchen
Journey Covenant Church

Kings Kitchen
Lakemore United Methodist Church
Lakeview Outreach Ministries
Legacy III Inc.
Living Stone Apostolic Church
Lockwood United Methodist Church
Macedonia Baptist Church
Manna From Heaven
Mature Services

Middlebury Chapel Food Pantry
Mountain of The Lord
Mt. Olive Baptist Church (Akron)
Mt. Zion Baptist Church
New & Living Way International Ministries
New Exodus Christian Fellowship Church
New Hope Baptist Church
New Life Missionary Baptist Church
Noah's Ark

Northfield Presbyterian Church
Community Meal
Open Door Assembly of God
Open M
P.A.L.S. Home Consortium
Pastoral Counseling Service
Peoples Baptist Church
Phillips Chapel Christian Methodist
Episcopal Church

Pregnancy Care of Summit County
Prince of Peace Baptist Church
Project Agape Child Development Center
River of Life Assembly of God, Akron Inc.
Safe Landing
Sarah's House
Second Baptist Church
Shelter Care
Shield Home

Solid Rock Christian Fellowship Baptist
Church
South Akron Youth Mentorship
South Side Dreams Association
South Street Mission Inc.
Springtime of Hope
St. Bernard - St. Mary
St. John Christian Methodist Episcopal
Church

40K
HOURS
VOLUNTEERED

EQUIVALENT TO **19** FULLTIME
STAFF 

6,800
VOLUNTEERED

 **8,534**
FACEBOOK
likes

1,558
 **SNAP**
APPS FILLED

100K^{LBS}
DISTRIBUTED
EVERYDAY

 **800** PAIRS
OF ELF SOCKS
CROSSED THE
SELFLESS ELF
Finish Line

 **10,309**
AGENCY PICK-UP
APPOINTMENTS

204,462
MILES DRIVEN 

180K
INDIVIDUALS
ASSISTED
EACH YEAR

\$25,956,997 VALUE OF FOOD DISTRIBUTED

St. John/St. Paul Lutheran Church
St. Paul Holiness Church of God
SVDP / Fr. Hilbert Ozanam Center
SVDP / Immaculate Conception Church
SVDP / St. Hilary
Tallmadge Good Neighbors
Tarry House
Tarry House Respite
Tennis Allstars Inc.

The Chapel
The Emergency Assistance Center
The Father's House
The King's Chapel
The Salvation Army (Akron ARC)
The Salvation Army (Akron Citadel)
The Salvation Army (Barberton)
The Sanctuary
The Village Network

Tower of Prayer
Trinity In The Community
True North Ministry
Truly Reaching You Ministry Inc.
Tutoring Nurtures Talent Inc.
United Presbyterian Church
Unity Holiness Ministries
Victory Garden
Vine Community Outreach Ministry

Visitation of Mary
Williard United Church of Christ
Wonder World Child Development Center
Word of Life Outreach Center
YMCA Camp Y-Noah
Zion Lutheran Church (Akron)

Fighting hunger, by the numbers.

PUBLIC SUPPORT	UNRESTRICTED	TEMPORARILY RESTRICTED	PERMANENTLY RESTRICTED	TOTAL
Grants and contributions	\$1,019,749	\$302,249		\$1,321,998
USDA distribution fees	\$180,107			\$180,107
Donated food	\$26,452,708			\$26,452,708
Fundraising	\$3,559,181	\$0		\$3,559,181
Net assets released from restrictions	\$553,548	(\$553,548)		\$0
Total public support	\$31,765,293	\$251,299		\$31,513,994
REVENUE, GAINS AND LOSSES				
Purchase program	\$1,104,103			\$1,104,103
Shared maintenance	\$1,099,221			\$1,099,221
Distribution fees	\$124,897			\$124,897
Freight income	\$93,358			\$93,358
Investment income	\$28,501			\$28,501
Unrealized gain on investments	\$40,905			\$40,905
Realized gain on sale of investments	\$99,848			\$99,848
Gain on interest in net assets of the Endowment	\$119,298	\$10,000	\$0	\$129,298
Miscellaneous	\$30,866			\$30,866
Total revenue, gains and losses	\$2,740,997	\$10,000	\$0	\$2,750,997
Total public support and revenue, gains and losses	\$34,506,290	(\$241,299)	\$0	\$34,264,991
EXPENSES				
Program services	\$30,899,146			\$30,899,146
Fundraising expenses	\$1,163,441			\$1,163,441
Supporting services	\$877,766			\$877,766
Total expenses	\$32,940,353			\$32,940,353
Change in net assets	\$1,565,937	(\$241,299)	\$0	\$1,324,638
Net assets, beginning of year	\$9,903,224	\$823,097	\$393,232	\$11,119,553
Net assets, end of year	\$11,469,161	\$581,798	\$393,232	\$12,444,191

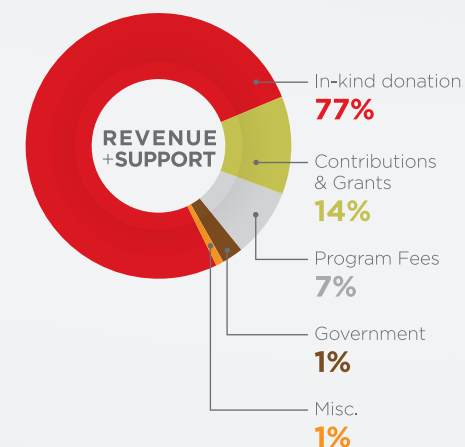
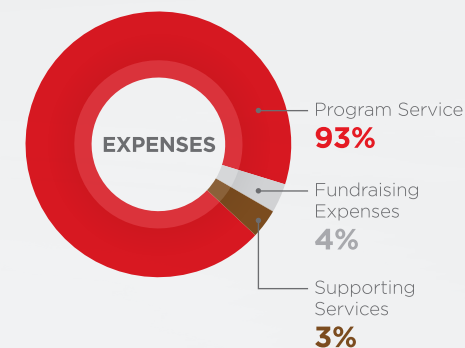

Akron-Canton Regional Foodbank, Inc. and affiliate statement of activities for the year ended December 31, 2013.

2013 BOARD OF DIRECTORS

Richard Wilson, Chair
 Mark Purtilar, Vice Chair
 Patricia Gibbs, Treasurer
 Bennett Williams, Secretary
 Shelly Allio
 Lisa Backlin
 Robert Bender

Jim Bowen
 Chris Coughlin
 James DeLuca
 Michael Dowling
 Lia Eastler
 Kristin Hannon
 Thomas Haught

Suzanne Hobson
 Nicole Koharik
 George Sarkis
 William Shivers
 Pamela Simpson
 Jan Wojno
 Daniel R. Flowers, President & CEO

Neighbors helping neighbors.

Your donations matter.
Together we sustain hope.

2013 OPERATING DONORS

Sustainer Circle Monthly Donors**

\$50,000 +

Akron Community Foundation
Aultman Health Foundation
Estate of Barbara H. Risso
FirstEnergy Corp.
GAR Foundation
Giant Eagle, Inc.
Ron and Dawn Hartman
Robert O. & Annamae Orr Family Foundation
Portage Lakes Polar Bear Club
Sisters of Charity Foundation
The J.M. Smucker Company
Walmart Foundation

\$20,000 +

415 Group
Akron-Canton Regional Foodbank Employees
Akron Children's Hospital
Akwen, Ltd. dba Wendy's
Anonymous
Bridgestone Americas
Buehler's Fresh Foods
Estate of Edna Carlson
The Paul & Carol David Foundation
The George H. Deuble Foundation
Feeding America
Goodyear Tire & Rubber Company
Grainger Industrial Supply
Hard Rock Rocksino Northfield Park
Nationwide Insurance Foundation
Haslinger Family Foundation
Heinen's Fine Foods
Keith and Linda Monda
Northern Ohio Golf Charities Foundation, Inc.
AssuraMed
Sequoia Financial Group, LLC
The Sterling Family Foundation
The Timken Company

\$10,000 +

Akron Area Interfaith Council
Akron General Health System
Ameriprise Financial Services

Anonymous
Bonnie Aronoff
Bemis Company Foundation
BJ's Charitable Foundation
Bober, Markey, Fedorovich & Company
Charter One Foundation
Chesapeake Energy Corp
Christ Foundation
Clara Faber Foundation
The Mary S. and David C. Corbin Foundation
Barbara Albrecht Minnig Croghan
Mary and Dr. George L. Demetres
Charitable Trust
Dominion Foundation
Eaton Corporation
GOJO Industries, Inc.
The Hoover Foundation
Huntington National Bank
JAH Foundation
Kismet Foundation
Jeffrey Lamkin, M.D.
Dale A. and Lucinda J.P. Leppo
Making Smiles Foundation
John A. McAlonan Fund of Akron
Community Foundation
OMNOVA Solutions Foundation
Roetzel & Andress
Ron Marhofer Auto Family
The Sisler McFawn Foundation
Lloyd L. and Louise K. Smith
Memorial Foundation
Sterling Jewelers, Inc.
United Way of Summit County
The Welty Family Foundation

\$5,000 +

Akron Public Schools
Anthony and Becky Alexander
Bank of America Charitable Foundation
Christopher and Valerie Bayham
Belair Family Fund of Akron
Community Foundation
Robert and Rebecca Brehmer**

Brockman, Coats, Gedelian & Co.
Michael and Kristin Brown
Buckeye Corrugated, Inc.
Canton S-Group dba Wendy's
Cargill Incorporated
Catholic Health Partners
Color Vibe
Christopher and Taraline Coughlin
CSX Corporate Citizenship
Ben Curtis Family Foundation
The Dale Jr Foundation
Diebold Foundation
FirstMerit Bank N.A.
Fisher Foods
Daniel and Holly Flowers
Albert W. and Edith V. Flowers
Charitable Foundation
Laura B. Frick Charitable Trust
Joseph and Dena Haag
Harwood Rubber Products, Inc.
Edward and Jayne Hearty
JoAnn Stores, Inc.
George and Michele Keith
John and Karen Lanigan
Leiden Cabinet Company
W. Riley and Barbara Lochridge
Main Street Gourmet
Medical Mutual of Ohio
The Mitsui USA Foundation
MLB, Inc.
The Burton D. Morgan Foundation
Donald and Julie Moul
Nationwide Insurance Processing Center
OEConnection
Ohio Edison
Gertrude F. Orr Trust Advised Fund of
Akron Community Foundation
Kelly and Heather Pariso
The Pastore Foundation
Ada C. & Helen J. Rank Charitable Foundation
Michael and Jennifer Saxon
Sandra Schlub
Gary and Patricia Spring

Willard Stephenson Foundation
Summa Health System
Taste of the NFL National Affiliate
United Healthcare of Ohio, Inc.
Jane Watson
Wayne County Community Foundation
Denise G. & Norman E. Wells Family Foundation

\$1,000 +

Access Midstream
Carolyn Adelman
Affinity Medical Center
Mirza Ahmad
Akrochem Corporation
Akron Auto Auction
Akron Beacon Journal
Akron Renal Care
Alliance License Agency
Mark and Shelly Allio
Mark and Michele Allio Family Fund of
Akron Ccommunity Foundation
Allstate The Giving Campaign
American Institute of Architects
American Legion 44 Memorial Fund
Shawn and Jennifer Ames
Sue and Mal Ames Fund of Akron
Community Foundation
Richard and Rita Amstadt
Andrew's Spirit of Hope
Anonymous
Apostolic Christian Church Goodwill Fund
Donald and Mary Appleby
Applied Materials Finishing
Harry and Cathleen Arble**
ArcelorMittal
Eric Asp
Associated Materials, Inc.
David Augusta
Jim and Lisa Backlin
Bair's
Sandra Baker
Thomas and M. Joanne Ballway
Ronald and Grace Barber

Barbicas Construction Co., Inc.
Marilyn Barnum
John and Kathy Batchelder
Ezra Beachy
The Beaver Excavating Company
Steven and Gretchen Becker
Wm. H. & Jeanne Belden Philanthropic Fund
of Stark Community Foundation
David and Laura Bennett
Gary Benz
Stig and Jennifer Berg
Anna Berkeley
Sally Bernhardt
Best Buy Co., Inc.
Dave and Carolyn Bialosky
BL Companies, Inc.
Lyle and Pamela Blosser
Glenn R. & Alice V. Boggess
Memorial Foundation
Michael Borowski
Lisa Bose
Douglas and Kyra Bosnik
Bill and Rosemary Botosan
John Boughton
Daniel and Jenna Bouhall
James Bowen
Brechtbuhler Truck Sales, LLC
Carole Breckbill
Timothy Breiner
Mark Brown
Eileen Burg
Burgess & Niple
James and Patrice Burkle
Jeff Buron
CA, Inc.
Kenneth L. Calhoun Charitable Trust
Cara Campbell
Canton Temple of Praise
MaryAnn Carlin
Nicholas and Jackie Carpas
Neil and Mary Carpenter
Adam and Valerie Carr
Lynnette Cavalier

Neighbors helping neighbors.

E. Anne Caveny
 CBIZ Accounting Tax & Advisory Service, LLC
 Centene Management Company LLC
 Charter One Bank - Akron
 Joel and Carol Childs
 Church of Jesus Christ of LDS Akron Ohio Stake
 Diana Cindea
 Joseph and Helen Clapp
 Gregory Claypool
 Cleveland Browns Backers Akron Chapter
 John and Kimberly Clunk
 Robert and Virginia Clutterback
 Stephen Coleman
 The College of Wooster
 David Comernisky
 Connecting For A Cause
 Consumers National Bank
 Robert and Regina Cooper
 Copeco
 David and Susan Cornet
 Douglas Corwon and Betty Sutton
 Carol Cox
 Crooked River Trust
 William and Jennifer Crowley
 William Cummins**
 David Currier
 John Custer
 Jeffrey Daffler
 Christopher and Tina Daniels**
 Dave's Supermarkets
 Howland and Beverly Davis
 John Davis
 Tony and Mirna Debs
 Dean and Michele DeCarlo
 Deerfield Farms Service, Inc.
 James and Julie DeLuca
 Mark and Brenda Depew
 John and Jill Dewitt
 Linda DiRuzza
 Fred and Sandra Diss
 Terry Donnenwirth
 Harry and Fran Donovan
 Clarence and Connie Drennon
 Daniel and Denise Drockton
 Marjorie Dymale
 Barry Easterling
 Eastern Buckeye Region - Porsche
 Club of America

Richard Edwards and Marcia Adair Edwards
 Jack and Judy Eldreth**
 Richard Emery
 Paul Ensinger
 Enterprise Rubber, Inc.
 Erie Insurance
 Edward and Mara Esber
 David and Robin Eshelman
 Robert and Theresa Eubanks
 ExxonMobil Corporation
 Ana Fanego
 Thomas and Diana Farro
 The Leonard C. and Mildred F.
 Ferguson Foundation
 Feth Family Foundation
 Fifth Third Bank
 J. Randall Fike
 Lucian Filipsci
 John Fink
 William and Elizabeth Fink
 Firestone Polymers
 The First Congregational United
 Church of Christ
 FirstEnergy Family Credit Union, Inc.
 Stephen and Jennifer Fitch
 Helen Flack
 Victor and Lorette Fowler
 Larry Frank
 John Frenz
 Ed and Dorothy Gaffney Family Fund
 Robert Garro**
 Stanley Gault
 GE Capital Retail Bank
 The GE Foundation
 Karen Geiger
 Elizabeth Gessner
 Kristin Gibbs
 R. M. and Patricia Gibbs
 Giesecke & Devrient America, Inc.
 Cara Gilgenbach
 Robert and Jacqueline Gill
 Robert and Pat Glidden
 Theodore and Judith Gloeckler
 Cynthia Goodwin
 Manish Goyal
 GPD Group
 Eric and Erika Graf
 Karl and Phyllis Gray

Frank Green
 The Bruce & Erica Greer Family Foundation
 Bill and Lynda Grieves
 Jimmie Gunnels
 Davin and Jo Ann Gustafson
 Tamera Haas
 Cynthia Haight
 Charles Hall
 Stephen and Catherine Hall
 Joseph and Nancy Halter
 Matthew and Anastasia Halter
 Maria Hamdan
 R. M. and Elizabeth Hamlin
 W. J. and Sharon Hanchev
 Robert and Julie Handlos
 Nancy Harries
 Danny and Phyllis Harrison
 Crawford and Iris Harvie
 Richard and Lundy Harwood
 Sieglinde Hays
 Mary Hearty
 Stacey Hearty
 Wayne Hedrick
 Mark Heffke
 David and Nancy Hentosz**
 Hewlett-Packard
 The Hillier Family Foundation
 Hitachi Medical Systems of America, Inc.
 Ellie Hogan
 W. Henry Hoover Fund
 Neal and Patti Horrigan
 Jack Houlette
 The Howland Memorial Fund
 R. Joseph and Peggy Hrach
 William and Christine Hulsey
 Scott and Kimberly Humphrys
 Jesse Hurst
 Charles and Carolyn Jackson
 Paul and Kim Jackson
 Kristi Jalics**
 Pierre Jambon
 Jeffrey and Laura Janosek
 John Jenkins**
 Gary and Elizabeth Johnson
 Johnson-Kazar Charitable Foundation
 Junior Women's Civic Club
 Garry Jurgens
 Kim and Julianne Kachner

Mary Kaforey
 Neal and Mary Kaforey
 Gary and Kathy Kane
 Joseph and Barbara Kay
 Costas Kefalas
 Bryan and Becky Kelly
 William Kenney
 Sharon Kimmy
 Kisling, Nestico & Redick, LLC
 Gary and Mary Klasen
 Stephen Klautky
 John Klejka
 KMC License Services
 Kokosing Materials, Inc.
 Beirne Konarski
 Janice Koster
 Douglas and Holly Kotte
 Kovatch Castings, Inc.
 M. J. and Grace Kozak
 KPMG LLP
 Daniel Kratzer
 Mark Krohn
 Mark and Lisa Krosse
 Diane Krum
 Joseph Kuzma
 Richard Kyle
 Jonathan and Deborah Labbe
 John Lambert
 James Lash
 David Lathrop and Yvonne Gillette Lathrop
 Richard and Lisa Laubacher**
 Ronald and Dolores Lee
 Jerry LeMasters
 Mark and Theresa Lerner
 Levin Furniture
 Mia Lewis
 Cindy Ley
 Roger and Susan L'Hommedieu
 William Libby
 Lockheed Martin
 Gregory and Kathryn Long
 John and Mary Long
 Martha Lottman
 John Luc
 Macy's
 Macy's Foundation
 Craig and Mary Makrucki
 Malco Products, Inc.

Karen Manning
 Marathon Petroleum Company
 Stanley and Roberta Marks
 Florencio Marquinez
 Richard and Joan Marsh**
 Anna Martin
 Robert and Judith Martin
 Vanessa Marts
 Joan Marvin
 F. J. Matuska
 The Maynard Family Foundation
 Richard and Katherine McArdle
 Robert McCune
 Neil and Vertina McHale
 Thomas and Kelli McKenna
 Sean and Denise McKinney
 Joyce McKnight
 Martha McNamara
 William and Jamie McNutt
 Gary McVicker
 Ramona Mercina
 Robert Merckle
 Harry & Anne Mestel Foundation
 Edward and Lynn Metzger
 Mark and Elma Micire
 Louis Milavickas
 Eric and Maggie Miller
 Freida Miller
 Norris and Patricia Miller
 Terry and Sara Miller
 Miller Transfer
 W. Paul & Thora J. Mills Memorial Foundation
 Marilyn Minney
 Robert and Melany Minney
 Paul Mitnick and Kristin Kazimour Mitnick
 Ronald Mittiga
 Laura R. & Lucian Q. Moffitt Foundation
 Thomas and Laura Moline
 John and Karen Monacelli
 Amanda Montgomery
 Eugene Moritz**
 Morning Star Hematology
 Oncology Associates, Inc.
 Mindy and Stephen Morris
 Juliana Morton
 James Mospens**
 Eric and Gail Mueller
 Aaron and Peggy Muhlenkamp**

Thomas Musarra
 R.C. and Katharine Musson
 Charitable Foundation
 National Electrical Contractors Association
 Lee Nelson
 John and Paige Nicholas
 Earl and Anna Norrod
 Northeast Ohio Eye Surgeons
 Keith and Susan Novak**
 Robert and Pamela Novak
 Nuclear Energy Institute
 Ohio Clerk of Courts Association
 Old Carolina Barbecue Co.
 Old Republic Title
 Drake and Jill Oldham
 Robert and A. D. Olinger
 Paul and Rose Orchosky
 W. J. and Jacklyn Orosz
 Jim O'Rourke
 John and Lois Orr
 James and Linda Orwig
 Stephen and Jennifer Osvath
 Norma Ott
 Steven and Sherry Owen
 Patrick Owens
 Thomas and Jean Paddock
 John Papp
 Gary and Carita Parker
 James and Sonya Parry
 Stephen and Sondra Perry
 Patricia Piteo
 PNC Bank
 Willis and Shirley Pope
 William and Ginny Post
 The Roy H. Powell and Nina B. Powell
 Family-Stark Comm Foundation
 PPG Industries Foundation
 Gary and Cheryl Prather
 David and Julie Pratt
 Preferred Capital Funding-Ohio
 Mary and Steve Pressler
 Progressive Auto Group
 The Progressive Insurance Foundation
 M. R. and Sue Puterbaugh
 Mary Quinn**
 Thomas and Beverly Rawlings

Craig and Kimberly Ray
 Recognition Partners
 James and Esther Rehms
 Mary Reinthal
 David Renninger**
 Reuther Mold & Manufacturing Co.
 Reverb
 Paul and Leslie Reynolds Charitable Fund
 Wayne and Janet Rice
 Richfield United Church of Christ
 Timothy Ricks
 Alvin and Genevieve Riegler
 Charles E. & Mabel M. Ritchie
 Memorial Foundation
 Daniel Rodia
 Duane and Earline Roe
 Darlene Rolls
 Dina Rooney
 Jonathan Ross
 Edward and Theresa Roth
 Allen and Laurie Rovner
 Joseph and Annette Ruby
 S & V Industries
 Saber Healthcare Foundation
 Saint-Gobain Corporation Foundation
 James and Christine Salem
 George and Diane Sarkis
 Robert and Janet Schenk
 Steven Schloenbach
 Paul and Sara Schroedl
 Second Wind Vitamins, Inc.
 Bennie & Beverly Segers Fund of
 In His Steps Foundation
 Donald and Constance Seibert
 Maureen Seim
 Norma Setteur
 Niles and Holly Shah
 William and Jessica Shaheen
 Harry and Ilene Shapiro
 Sheehan Family Charitable Fund in
 Stark Community Foundation
 Edward Shepherd
 Larry Shirk
 William and Lori Shivers
 Kenneth and Sharon Siloac
 Walton and Patricia Silver

SJ Federal Credit Union
 Mary Slick
 Declan Smith and Olivia McCarthy
 Nancie Smith
 Wilda Smith
 Tim and Jennifer Smucker
 Thomas Smudz
 John Sommer
 R. D. and Lucy Sondles
 George Spak
 Mary Spalding
 Gail Spangler**
 Martin and Susan Spector
 Spitzer Auto Group
 SS&G Financial
 Amanda Starc**
 Dale Stincic
 Mary Stone**
 Michele Strayer
 Raymond Studer
 Scott and Ann Stuetzer
 Summit Athletic Running Club
 Summit County Farm Bureau, Inc.
 Summit County Safety Council
 Sunflower Valley Farm
 Thomas Svoboda**
 James and Carol Swartz
 Tammy Taylor
 Tiffany Taylor and Katrina Bloch Taylor**
 Tegrin Group
 Temple Beth Shalom
 Temple Israel
 Kathleen Tompkins
 F. R. and Nancy Triechler
 Trinity Lutheran Church
 Peter Turk**
 James and Evelyn Unger
 University of Akron Office of Academic Affairs
 Vaccaro's Trattoria
 James and Linda Venner
 The Venner Family Foundation
 Stephen and Elaine Verbeck
 Anthony and Leila Vespoli
 Veyance Technologies
 Visconsi Co dba Plaza at Chapel Hill
 Paul and Karla Volke

Phil Wagler
 Harvey and Linda Wagner
 Kristen Wagner
 Walmart Store - Wooster
 Walmart Store - Fairlawn
 Walmart Store - North Canton
 Walmart Store - Ravenna
 Walmart Store - Salem
 Thomas and Margaret Wartko
 Kenneth and Kimberly Waseman
 Wayside Furniture, Inc.
 Kenneth and Joanne Webster
 Norbert and Edith Weisend
 Cletus and Delores Welch
 Gary and Rhonda Wells
 Robert and Kimberly Wells
 Michael and Mary West
 Phyllis West
 Ronald and Lynn West
 Westfield Insurance
 W. K. and Eva Westgate
 Ethel Wheland
 John and Deborah Whitmer
 Tom and Julie Wichert
 Wichert Insurance Services, Inc.
 B. J. Wilkins
 Stacy Willett
 Richard and Lara Wilson
 John and Dorothy Wiseman
 WITAN
 Wolff Family Charitable Foundation Trust
 Robert Wollyung
 Woodforest Charitable Foundation
 James and Denise Works
 Katherine Worthington
 Thomas Wrobel
 David and Margaret Yeager
 Gene Yee
 William Young
 William Zavarello
 John and Mary Ziegler
 Donald and LaVerne Zimmerly
 Michael Zimmerman

TRIBUTE GIFTS

IN MEMORY OF \$1,000 +

Edward Michael Hearty
 by Mary R. Hearty

Andrew Horning
 by The Horning Family

Larry Martin
 by Anna Mae Martin

Annette Regallis
 by Juliana Morton

IN HONOR OF \$1,000 +

Jean Barber Williams
 by Tronald and Grace Barber

Dr. Phil Nasrallah
 by Jonathan Ross

National Interstate
 by Cutterbuck Capital Management, Inc.

Every effort was made to ensure the accuracy of this annual report. We would appreciate notification of any errors or omissions in order to correct our records. To report errors or omissions, please contact Michelle Hinton, Vice President, Marketing and Fund Development at mhinton@acrfb.org or 330.535.6900.

Strength through scale.

With the assistance of our Foodbank Partners, we're fighting hunger and helping people more than ever before. And growing stronger each year.

FOODBANK PARTNERS

LEADERSHIP PARTNERS 200,000+ MEALS

Akron Community Foundation
Aultman Health Foundation
Bimbo Bakeries
Bridgestone Americas
Caito Food Service
FirstEnergy Corp.
GAR Foundation
Giant Eagle, Inc.
Grainger Industrial Supply (Grainger Foundation)
Ron and Dawn Hartman
Heinen's Fine Foods
Nationwide Insurance Foundation
Portage Lakes Polar Bear Club
Robert O. & Annamae Orr Family Foundation
Sam's Club
Sandridge Food Corporation
Sisters of Charity Foundation
The J.M. Smucker Company
US Foods
Walmart Foundation
Westfield Insurance

MISSION PARTNERS 80,000+ MEALS

98.1 WKDD, My101.7, 640 WHLO, 106.9 WRQK
415 Group
Akron Beacon Journal
Akron Children's Hospital
AKWEN, Ltd. dba Wendy's
ALDI
AssuraMed
BJ's Wholesale Club
Buehler's Fresh Foods
The Paul & Carol David Foundation
The George H. Deuble Foundation
GAR Designated by Richard Chenoweth
Goodyear Tire & Rubber Company
Hard Rock Rocksino Northfield Park
Haslinger Family Foundation
Keith and Linda Monda
Marc's
Northern Ohio Golf Charities Foundation, Inc.
Pepsi Bottling Company
The Repository, The Independent, The Times-Reporter, The Suburbanite, About Magazine
Sequoia Financial Group, LLC
Shearer's Food, LLC

Smith Dairy Products
The Sterling Family Foundation
Target
The Timken Company
WAKR, WONE, WQMX, ANN

COMMUNITY PARTNERS 40,000+ MEALS

Akron Area Interfaith Council
Ameriprise Financial Services
Anonymous
Barbara Albrecht Minnig Croghan
Bemis Company
Bober, Markey, Fedorovich & Company
Bonnie B. Aronoff
Charter One Foundation
Chesapeake Energy Corporation
Christ Foundation
Clara Faber Foundation
The Mary S. and David C. Corbin Foundation
Country Pure Foods
Dale A. and Lucinda J.P. Leppo
Dominion Foundation
Eaton Corporation
GOJO Industries, Inc.
The Hoover Foundation
Huntington National Bank
Integrated Marketing Technology
JAH Foundation
Jeffrey C. Lamkin
John A. McAlonan Fund of Akron Community Foundation
Kismet Foundation
Lloyd L. and Louise K. Smith Memorial Foundation
Main Street Gourmet
Making Smiles Foundation
Mary and Dr. George L. Demetros Charitable Trust
Meeker Vineyard distributed by Esber Beverage
Ohio Department of Education
OMNOVA Solutions Foundation
Roetzel & Andress
Ron Marhofer Auto Family
The Sisler McFawn Foundation
Sterling Jewelers, Inc.
Summit County Metro Parks
Tastee Apple, Inc.
United Way of Summit County
The Welty Family Foundation
WHBC Radio



Bimbo Bakeries
USA



Caito Food
Service



Photos courtesy of Benjamin Lehman
Photography, part of HoppingMedia.



Sustaining hope for neighborhoods.

In the stories of the people we serve, we hear it time and again—good neighbors help each other. And through the combined synergies of every volunteer and every county agency, we're creating hope and fighting hunger one meal at a time. Because this is our neighborhood, and we can't do it without you.



WE ARE THE DIFFERENCE BETWEEN HUNGER AND HOPE.

At the Akron-Canton Regional Foodbank, we're helping transform our neighbors' hunger into hope. We nourish our community with essential programs that put food on the table for children, families and seniors who are at risk of hunger.

Together we sustain hope.



SERVING 8 COUNTIES Carroll | Holmes | Medina | Portage | Stark | Summit | Tuscarawas | Wayne

© 2014 Akron-Canton Regional Foodbank
350 Opportunity Parkway, Akron OH 44307
330.535.6900 akroncantonfoodbank.org

 Akron-Canton Regional Foodbank  @ACRFoodbank



This report is available online at
akroncantonfoodbank.org.