



AKRON-CANTON REGIONAL

**FOOD  
BANK**



2012 ANNUAL REPORT

**NOURISHING HOPE IN OHIO**





**17.2**  
MILLION

**THANKS**  
**TO YOU**  
THIS MANY  
**MEALS**  
NOURISHED  
OUR  
NEIGHBORS  
IN **2012.**





EVERYTHING WE DO WE DO FOR YOU

Our award belongs to every agency that believes its community is worth the very best.

**Dan Flowers**, 2012 Hunger's Hope Awards Ceremony

**Dan Flowers**  
**Keith Monda**  
**Laura Bennett**  
**Jennifer Dyer**  
**Michelle Hinton**



**1 in 6**  
individuals in Ohio  
is food insecure.

**DEAR FRIENDS,**

In Ohio, more and more people are worrying about how they'll feed their families. In fact, 1 in 6 people in Ohio don't always know where their next meal will come from, and 1 in 4 are children. Sadly, hunger is more than just missing a meal. It can be a feeling of hopelessness, and can lead to nutrition and nourishment taking a back seat to just getting by. When a hunger crisis hits, we respond by reaching out to one another, making sure our neighbors aren't suffering. It's why we do what we do at the Akron-Canton Regional Foodbank.

Our community is worth it. Delivering massive amounts of food to hundreds of different agencies across the region; donating and collecting millions of pounds of fresh produce; saving that same produce from being turned over in the field—it's all worth it. As for our recent award—the Feeding America 2012 Member of the Year—it belongs to the community, to our invaluable volunteers, incredible staff, tireless Board and to every agency that believes their community is worth the very best.

**TOGETHER, WE'RE NOURISHING HOPE IN OHIO.**

Daniel R. Flowers  
President & CEO

George Sarkis  
Chairman, Board of Directors



**1 in 4**  
children in Ohio  
is food insecure.





## THE STRONGEST LEADERSHIP IS BUILT ON TRUST

It's people like George Sarkis, our Board Chairman, who believe their community is worth the hard work and dedication that make the Foodbank the success that it is.



**IT DIDN'T TAKE US LONG TO FIGURE OUT THAT, IN ORDER TO DELIVER AS MUCH FOOD AS POSSIBLE TO OUR NEIGHBORS IN NEED, WE'D NEED TO PUT OURSELVES IN A POSITION OF LEADERSHIP.** So when the Foodbank received the Feeding America 2012 Member of the Year Award, we didn't applaud ourselves. We did, however, feel pretty good. We felt good because we knew how many lives had been changed after being lifted out of hunger. We felt energized, knowing this was the time to enhance our role in the community, having been recognized as the most efficient and innovative food bank in America. And we felt a sense of responsibility knowing this was an opportunity to do it again and again, until the burden of hunger no longer holds Ohio back from reaching its full potential. For our staff, volunteers, board of directors and donors, the best award isn't a trophy. It's realizing we're one of the best and most trusted when it comes to doing what's right for our community.



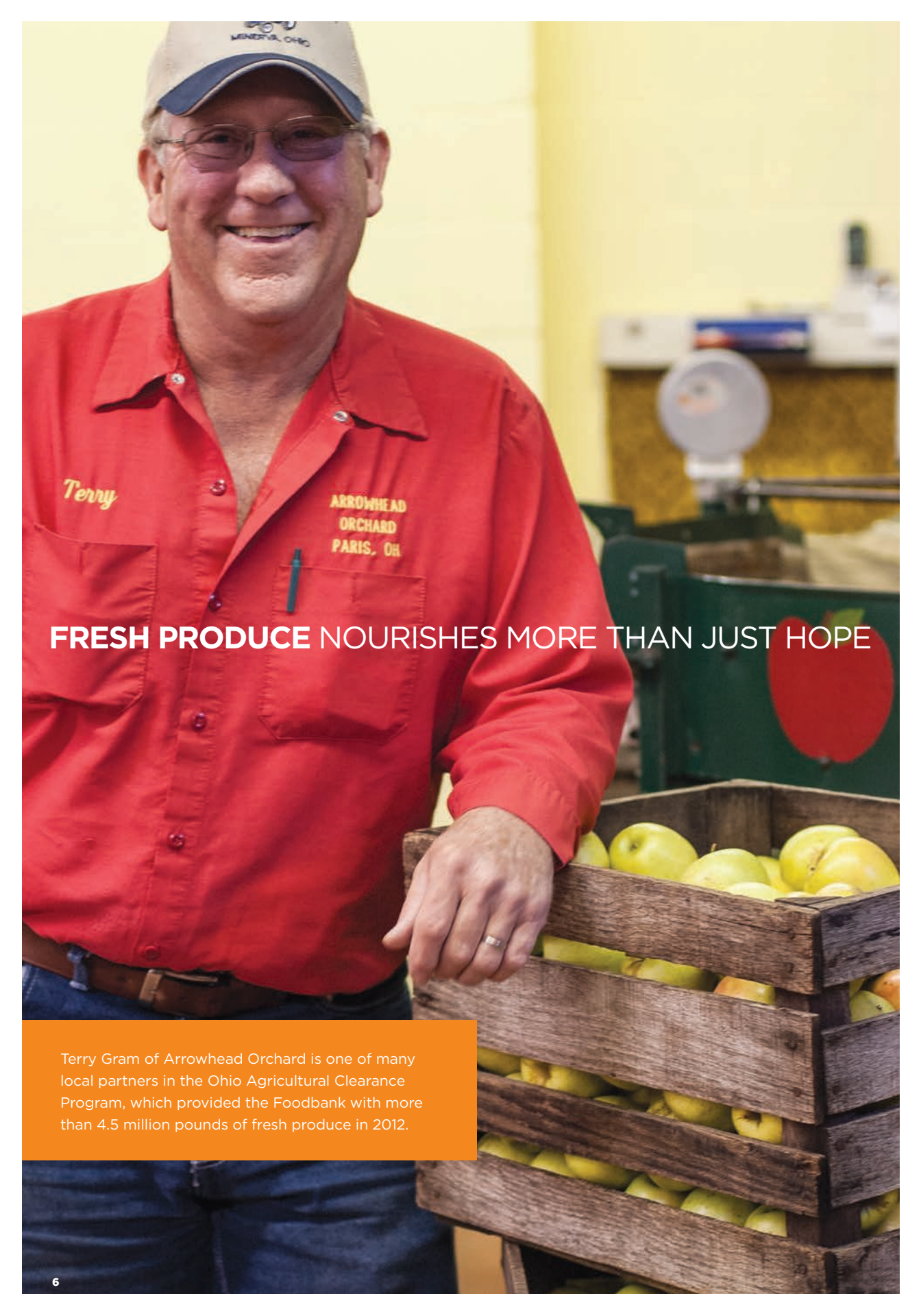

# FRESH PRODUCE NOURISHES MORE THAN JUST HOPE

Terry Gram of Arrowhead Orchard is one of many local partners in the Ohio Agricultural Clearance Program, which provided the Foodbank with more than 4.5 million pounds of fresh produce in 2012.





# 6.4 MILLION

pounds of fresh produce were distributed in 2012.



**ONE OF THE MANY SAD TRUTHS ABOUT HUNGER** is that when it becomes a reality for someone, fresh fruits and vegetables are often overlooked, usually because price and quantity take priority over quality and proper nutrition. The goal of the Foodbank isn't only to end hunger, but also to properly nourish those in need. This means fresh produce is critical. In 2012, we set the daring goal of supplying at least 5 million pounds of fresh produce to agencies across the region—but we surpassed that goal by a whopping 28 percent, ultimately delivering 6.4 million pounds. Clearly we're delivering a very healthy portion of fresh produce to our hungry neighbors. We're nourishing more than just hope in Ohio. We're nourishing health, too.



A woman with reddish-brown hair, wearing a dark grey hoodie and white gloves, is smiling while sorting green vegetables in a black bin. The background is a blurred kitchen or food preparation area.

## OUR NETWORK EXISTS BECAUSE OF VOLUNTEERS

Once the storm of hunger passes, people often want to give back. If they can't give back with donations, they give their time, which is equally valuable, and is a vital part of what makes the Foodbank possible. What goes around comes around.

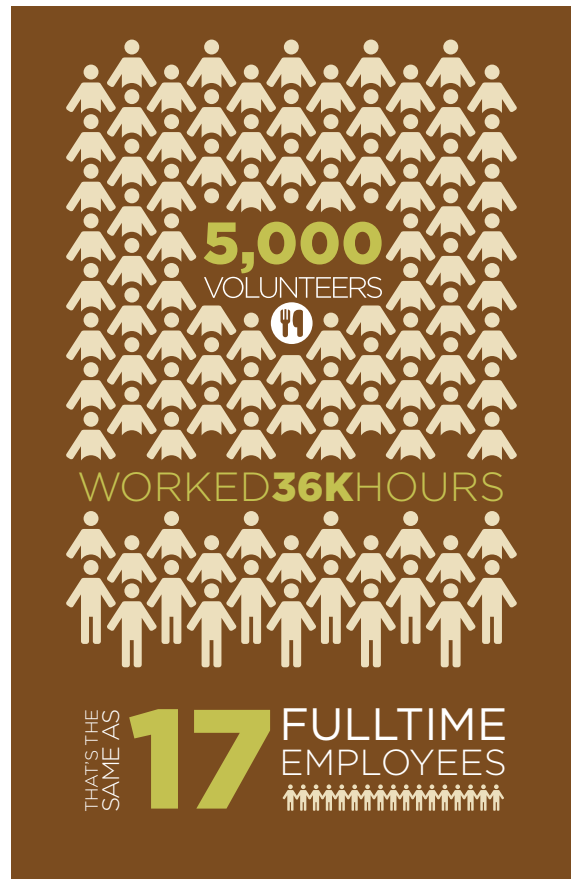

**YEAR AFTER YEAR, THE SUCCESS STORY IS SO OFTEN THE SAME.**

A client finds themselves in a hunger situation, then is lifted out of hunger and lands on their feet because of donated food. Then, whether it's to balance their karma or just to lend a helping hand, they give back and pay it forward. Many frequently donate their time to the very agency that helped them in their time of need. These volunteers are the people who make it happen. The Foodbank is carried, supported and elevated in large part because of the heartfelt dedication of volunteers. Amazingly, of the 500+ programs currently fighting hunger in our area, the vast majority operate on donated time. In fact, the Foodbank alone would require 17 full time employees to match the jaw-dropping total of 36,000 hours donated by our volunteers in 2012. Nothing nourishes hope in the heart of someone facing hunger more than an act of kindness from a complete stranger.





**FOOD BELONGS ON THE TABLE NOT IN A LANDFILL**

Each year a typical household throws away an estimated 474 pounds of food. In Ohio, that's enough to cover an entire football field stacked as high as the Empire State Building. Our goal is to re-route that food to make sure it ends up doing what it was intended to do: be eaten.



in Feeding America's network of **202** food banks for our on time food pickups

**FOOD IS PRECIOUS, BUT IT ISN'T ALWAYS TREATED AS SUCH.**

Every day, massive amounts of good, usable food are simply thrown out. We're ensuring this tragic waste is kept to an absolute minimum. In our unyielding effort to end hunger in our community, we can't rely on food drives alone. We often work behind the scenes, collecting food in ways many may not have considered. For example, food manufacturers and retailers often end up with more food than they can possibly sell. Instead of disposing of this good food, they donate it to the Foodbank. Our timely and efficient system of pickups and deliveries was recognized by Feeding America as a model for moving food from the threat of the landfill to the nourishment of the dinner table.



# THE SUM OF HOPE

The 2012 Financials

<b>PUBLIC SUPPORT</b>	<b>UNRESTRICTED</b>	<b>TEMPORARILY RESTRICTED</b>	<b>PERMANENTLY RESTRICTED</b>	<b>TOTAL</b>
Grants and contributions	\$406,688	\$427,978		\$834,666
USDA distribution fees	\$200,753			\$200,753
Donated food	\$22,343,562			\$22,343,562
Fundraising	\$2,809,635	\$303,432		\$3,113,067
Capital campaign	\$1,500			\$1,500
Net assets released from restrictions	\$519,991	(\$519,991)		
<b>Total public support</b>	<b>\$26,282,129</b>	<b>\$211,419</b>		<b>\$26,493,548</b>
<b>REVENUE, GAINS AND LOSSES</b>				
Purchase program	\$1,246,565			\$1,246,565
Shared maintenance	\$1,019,892			\$1,019,892
Distribution fees	\$145,940			\$145,940
Freight income	\$148,382			\$148,382
Investment income	\$32,851			\$32,851
Unrealized gain (loss) on investments	\$33,447			\$33,447
Realized gain on sale of investments	\$88,141			\$88,141
Gain on interest in net assets of the Endowment	\$87,981		\$4,000	\$91,981
Miscellaneous	\$31,201			\$31,201
<b>Total revenue, gains and losses</b>	<b>\$2,834,400</b>		<b>\$4,000</b>	<b>\$2,838,400</b>
<b>Total public support and revenue, gains and losses</b>	<b>\$29,116,529</b>	<b>\$211,419</b>	<b>\$4,000</b>	<b>\$29,331,948</b>
<b>EXPENSES</b>				
Program services	\$26,455,398			\$26,455,398
Fundraising expenses	\$1,041,012			\$1,041,012
Supporting services	\$825,401			\$825,401
<b>Total expenses</b>	<b>\$28,321,811</b>			<b>\$28,321,811</b>
Change in net assets	\$794,718	\$211,419	\$4,000	\$1,010,137
Net assets, beginning of year	\$9,108,506	\$611,678	\$389,232	\$10,109,416
Net assets, end of year	\$9,903,224	\$823,097	\$393,232	\$11,119,553

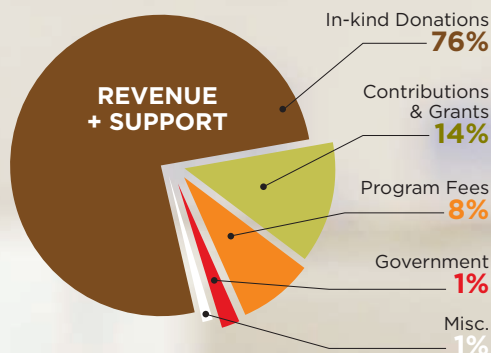
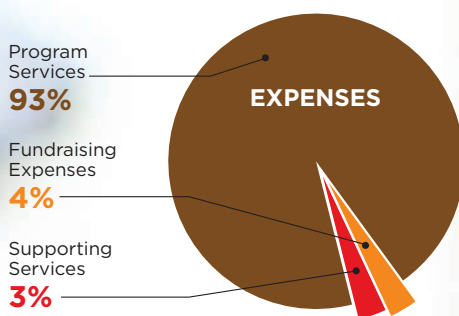

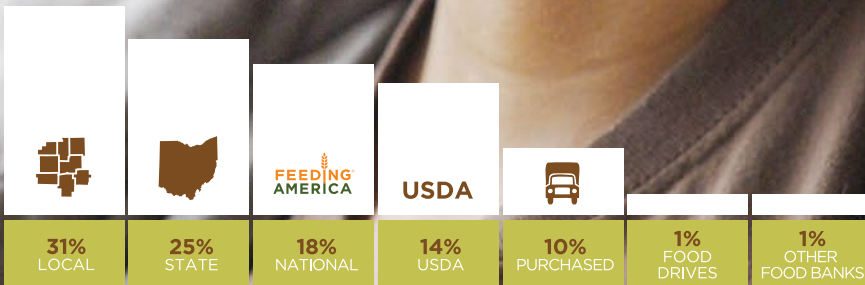
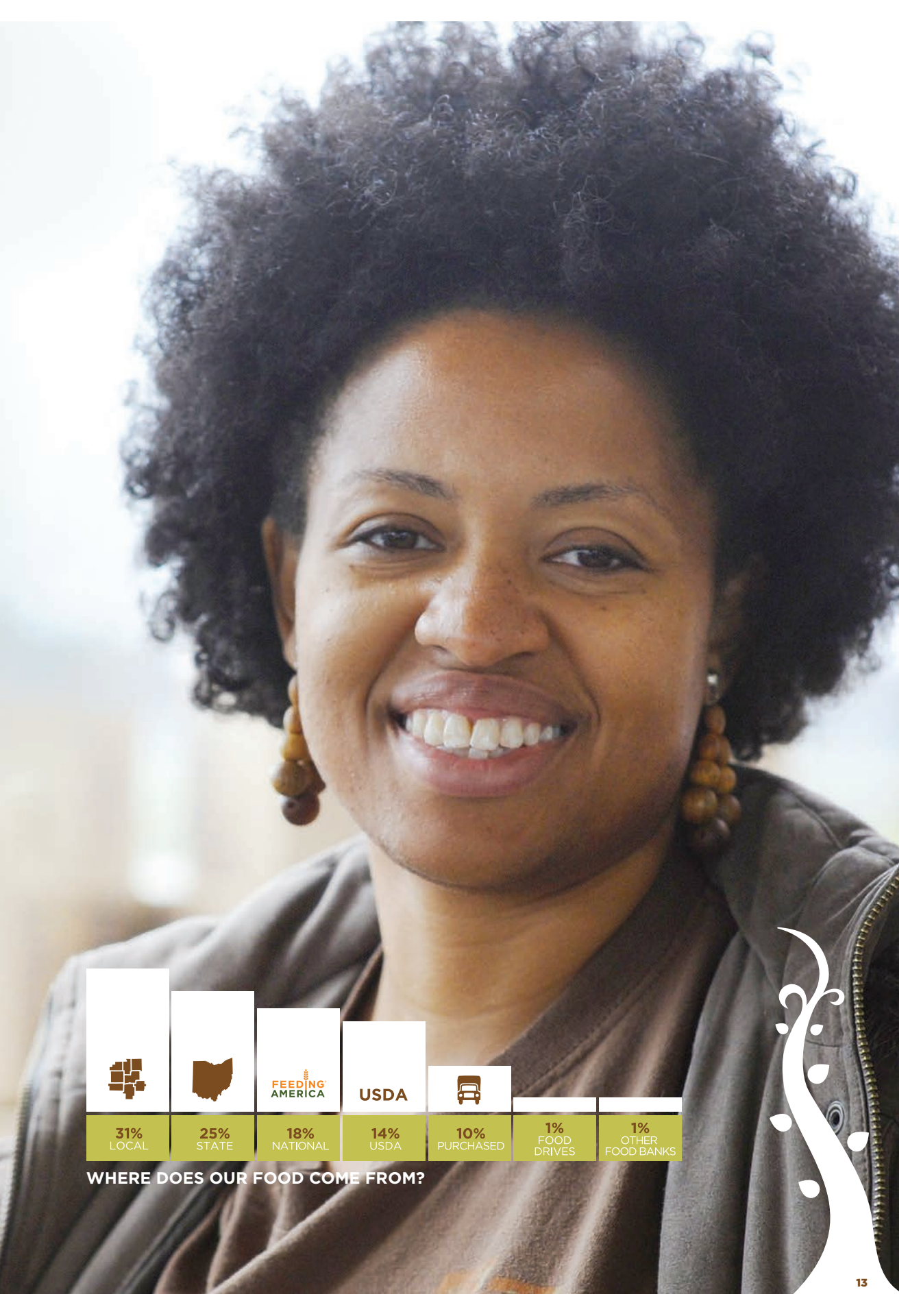

WHERE DOES OUR FOOD COME FROM?



# PAYING IT FORWARD

The donors who make it all possible

## OPERATING DONORS

Sustainer Circle Monthly Donors\*\*

### \$50,000 +

Akron Community Foundation  
Anonymous  
GAR Foundation  
Keith and Linda Monda  
Robert O. & Annamae Orr Family  
Foundation  
Walmart Foundation  
Westfield Insurance

### \$20,000 +

Akwen, Ltd. dba Wendys  
Anonymous  
Aultman Health Foundation  
Combined Federal Campaign  
Feeding America  
Fifth Third Bank  
GAR Foundation, special grant  
designated by Dick Chenoweth  
The Goodyear Tire & Rubber  
Company  
The Grainger Foundation  
Haslinger Family Foundation  
The J.M. Smucker Company  
Nationwide Insurance Foundation  
Sequoia Financial Group, LLC  
The Sisler McFawn Foundation  
The Timken Company

### \$10,000 +

415 Group  
ACRT, Inc.  
Akron Area Interfaith Council  
Akron-Canton Regional Foodbank  
Employees  
Anonymous  
The Belair Family Fund of Akron  
Community Foundation  
Bemis Company Foundation  
Cargill Incorporated  
The Charter One Foundation  
Chesapeake Energy  
The Mary S. and David C. Corbin  
Foundation  
Mary and Dr. George L. Demetres  
Charitable Trust  
DRB Systems, Inc.  
Clara Faber Foundation  
Fisher-Renkert Foundation  
GE Capital Retail Bank  
The Giant Eagle Foundation  
Thomas A. Haight Family  
Charitable Fund  
The Hoover Foundation  
Kaiser Foundation Health Plan  
Kraft Foods  
Laurel Lake Retirement Community  
The Lehner Family Foundation  
Making Smiles Foundation  
John A. McAlonan Fund of Akron  
Community Foundation  
Nationwide Insurance Processing  
Center  
OMNOVA Solutions Foundation  
Taste of the NFL National Affiliate

### \$5,000 +

AAARP Foundation  
Akron Children's Hospital Employee  
Foundation  
Anthony and Becky Alexander  
Ameriprise Financial Services  
Anonymous  
Apple American Group  
Bonnie Aronoff  
Robert and Rebecca Brehmer\*\*  
Mark Brown  
Buckeye Corrugated, Inc.  
Cigna Foundation  
Christopher A. and Taraline H.  
Coughlin  
Stephen Denning and Judith  
Johnson  
Diebold Foundation  
Diebold Incorporated  
Dominion East Ohio Foundation  
FirstEnergy Foundation

FirstMerit Foundation  
Albert W. and Edith V. Flowers  
Charitable Foundation  
Daniel R. and Holly L. Flowers  
Laura B. Frick Charitable Trust  
GOJO Industries, Inc.  
Ronald and Dawn Hartman  
Harwood Rubber Products, Inc.  
The Huntington National Bank  
JAH Foundation  
JoAnn Stores, Inc.  
Mary Kaforey  
Kaiser Permanente  
Kovatch Castings, Inc.  
Richard Laubacher\*\*  
Dale Leppo and Lucinda  
Pherson-Leppo  
W. Riley and Barbara Lochridge III  
Gertrude F. Orr Trust Advised Fund  
The Pastore Foundation  
Ada C. & Helen J. Rank Charitable  
Foundation  
Charles E. & Mabel M. Ritchie  
Memorial Foundation  
Michael and Jennifer Saxon  
Lloyd L. and Louise K. Smith  
Memorial Foundation  
Willard Stephenson Foundation  
Sterling Jewelers, Inc.  
Summa Health System  
W.W. Williams  
Denise G. & Norman E. Wells Family  
Foundation  
The W.W. Williams Company  
Fund of The Columbus  
Foundation  
James and Patricia Woodling

### \$1,000 +

AAHAM-Western Reserve Chapter #18  
Carolyn Adelman  
Affinity Medical Center  
Mirza Ahmad  
Akrochem Corporation  
Akron Beacon Journal  
Akron Children's Hospital  
Akron General Health System  
Akron Steel Treating Company, Inc.  
Alliance License Agency  
Mark S. and Shelly Allio  
Mark and Michele Allio Family Fund  
of Akron Community Foundation  
Allstate, The Giving Campaign  
American Legion 44 Memorial Fund  
Sue and Mal Ames Fund of Akron  
Community Foundation  
Richard and Rita Amstadt  
Anonymous  
Jon and Kathryn Antalvari  
AODK  
Donald and Mary Appleby  
Applied Materials Finishing  
Applied Vision Services  
Corporation  
Harry and Cathleen Arble\*\*  
AXA Foundation  
Mark and Cathy Baer  
Bair's, Inc.  
Sandra Baker  
Thomas and M. Joanne Ballway  
Barbicas Construction Co., Inc.  
Marilyn Barnum  
John and Kathy Batchelder  
David and Judith Bearer\*\*  
Bed, Bath & Beyond  
Belden Brick Co.  
Wm. H. & Jeanne Belden  
Philanthropic Fund  
Bemis Company  
David and Laura Bennett  
Anna Berkeley  
BJ's Wholesale Club  
Lyle and Pamela Blosser  
Glenn R. & Alice V. Boggess  
Memorial Foundation  
Michael Borowski  
Lisa Bose  
Bill and Rosemary Botosan  
Daniel and Jennifer Bouhall  
Robert Bowers

Brechbuhler Truck Sales, LLC  
Brehmer Investment Corporation  
Bridgestone Americas Trust Fund  
Brockman, Coats, Gedelian & Co.  
Michael Brown and Kristin Lehotsky  
Burgess & Niple, Inc.  
Terry and Bonnie Burman  
C. H. Robinson Company  
Dave Cain  
Kenneth L. Calhoun Charitable Trust  
Canton Marathon, LLC  
MaryAnn Carlin  
Nicholas and Jackie Carpas  
Neil and Mary Carpenter  
Lynnette Cavalier  
Elizabeth Caveny  
Erick and Ellen Chamblee  
Champaign Bank  
Joel and Carol Childs  
The Church in Aurora  
Cisco Systems Foundation  
John and Kimberly Clunk  
Robert and Virginia Clutterbuck  
Stephen Coleman  
The College of Wooster  
David Comernisky  
David and Lynette Cooper  
David and Susan Cornet  
Douglas Corwon and Betty Sutton  
Robert and Laura Culp  
William Cummins  
David Currier  
Jeffrey Dafler  
Christopher and Tina Daniels  
Darden Restaurants Foundation  
Linda Davis  
John Davis  
Dean and Michele DeCarlo  
Denis and Cynthia Deliz  
Mark and Brenda Depew  
Carl and Judith Dimengo  
Linda DiRuzza  
Thomas and Norma Dohy  
Terry Donnerwirth  
Harry Donovan  
Michael J. and Karen L. Dowling  
Clarence and Connie Drennon  
Daniel and Denise Drockton  
The Dunkin' Donuts &  
Baskin-Robbins Community  
Foundation  
Eileen Dunn  
Marjorie Dymale  
Eagle Elastomer  
Todd and Lia Easler  
Barry Easterling  
Richard Edwards and Marcia Adair  
Andrew Egger  
Timothy and Rosemarie Eggert  
Richard Emery  
Paul Ensinger  
Enterprise Rubber, Inc.  
ExxonMobil Corporation  
Michelle Fair  
Donald Faries  
FBC, LLC  
J. Randall Fike  
Lucian Filippschi  
William and Elizabeth Fink  
John Fink  
The First Congregational UCC  
FirstMerit Bank N.A.  
Stephen and Jennifer Fitch  
Victor and Lorette Fowler  
Larry Frank  
Pauline Franks  
John Frenz  
Ed and Dorothy Gaffney Family  
Fund of Akron Community  
Foundation  
David and Suzanne Gallegly  
Robert Garro\*\*  
Gasser Jewelers  
Stanley Gault  
Mark and Patricia Gibbs  
Cara Gilgenbach  
James and Kathleen Gill  
Robert and Pat Glidden  
Theodore and Judith Gloeckler  
Cynthia Goodwin

GPD Group  
Grace United Methodist Church  
The Bruce & Erica Greer Family  
Foundation  
James and Pamela Griffith  
Jimmie Gunnels  
Joseph and Dena Haag  
Tamera Haas  
Cynthia Haight  
Stephen and Mary Hailer  
David and Donna Halasz  
Matthew and Anastasia Halter  
Maria Hamdani  
R. Mark and Elizabeth Hamlin Jr.  
W. J. and Sharon Hanchey  
Robert and Julie Handlos  
Nancy Harris  
Leonard Harrison  
Richard and Lundy Harwood  
Lynn and Pat Hastman  
Mary and Richard Hearty  
Edward and Jayne Hearty  
Jonathan and Julie Hedges  
Wayne Hedrick  
Mark Heffke  
Jane Heinz  
David and Nancy Hentosz\*\*  
The Hillier Family Foundation  
John Hinds  
Hitachi Medical Systems of  
America, Inc.  
Elvira Hogan  
Homesite Group Incorporated  
W. Henry Hoover Fund  
Neal and Patti Horrigan  
Ihab and Tasneem Hosny\*\*  
Joan Houck  
Jack Houlette  
HP Company Foundation  
Thomas and Peggy Hudson  
Hudson United Methodist Church  
William and Christine Hulsey  
Interim Healthcare Fund-  
The Columbus Foundation  
Charles and Carolyn Jackson  
Paul Jackson  
Kristi Jalics\*\*  
Jeffrey and Laura Janosek  
David Jarosz and Sharon  
Lauterbach  
James Johnson  
Johnson & Johnson  
Johnson-Kazar Charitable  
Foundation  
Garry Jurgens  
Kim and Julianne Kachner  
Gary and Kathy Kane  
Ronald and Annette Katona  
George and Michele Keith  
Bryan and Becky Kelly  
Timothy Kingsbury  
Gary and Mary Klases  
Stephen Klautky  
John Klejka  
KMC License Services  
Knezevich & Foerster, LLC  
Gary and Sharon Kochak  
Kokosing Materials, Inc.  
Joseph and Debra Kollar  
Beirne Konarski  
Janice Koster  
Douglas and Holly Kotte  
Grace and M. Kozak  
Richard and Christine Kramer  
Daniel Kratzer  
Mark Krohn  
Diane Krum  
John Lambert  
William Lanzinger  
Gary and Deborah Larimer  
James Lash  
David Lathrop and Yvonne Gillette  
Ronald and Dolores Lee  
Leiden Cabinet Company  
Jerry LeMasters  
Thomas Lentz  
Mia Lewis  
Roger and Susan L'Hommedieu  
William Libby



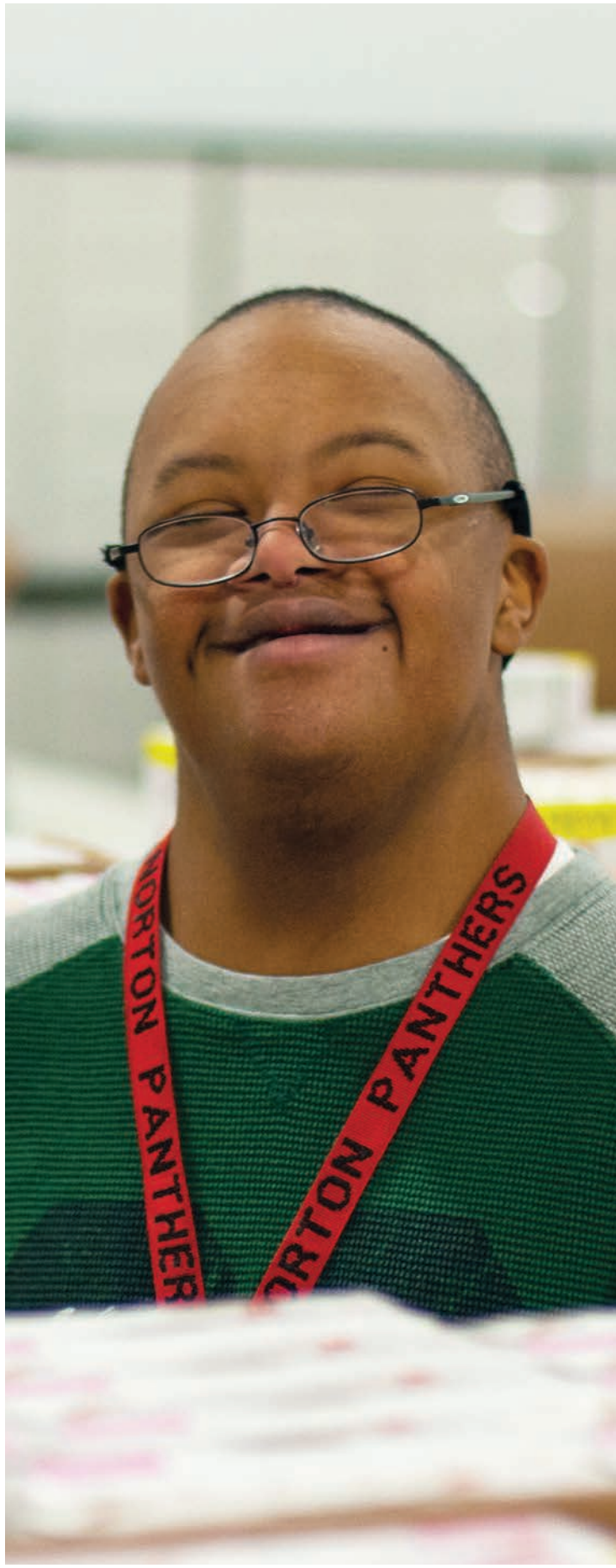

## THANK YOU.

### **You changed my life.**

Because of your support, lives are being changed every day—the lives of countless struggling people who we serve, and the lives of our donors, Board, volunteers and staff that give and give and give to achieve our vision of a thriving community free of hunger.



# PAYING IT FORWARD

The donors who make it all possible

LMA Interior Design, LLC  
Lockheed Martin  
John Luc  
Shelly MacDonald  
Macy's Foundation  
Main Street Gourmet  
Thom and Lisa Mandel  
Karen Manning  
Marathon Petroleum Company  
Ron Marhofer Auto Family  
Stanley Marks and Roberta Ewing Marks  
Richard and Joan Marsh\*\*  
Janet Marting  
Joe and Sara Marulli  
James and Susan Massie  
Andrea and Paul Mathewson  
William and Lenore Maul  
The Maynard Family Foundation  
Declan McCarthy and Olivia Smith  
Robert McCune  
Thomas McGovern  
Nancy McGrath  
Joyce McKnight  
Judith McLain  
Martha McNamara  
William and Jamie McNutt  
Medical Mutual of Ohio  
Medical Physics, Ltd.  
Paul and Mary Meeks  
Ramona Mercina  
Robert Merckle  
Harry & Anne Mestel Foundation  
Mark and Elma Micire  
Millennium Fund for Children of Akron Community Foundation  
Eric and Maggie Miller  
Freida Miller  
Patricia Miller  
W. Paul & Thora J. Mills Memorial Foundation  
R. B. and Marilyn Minney  
Mitsui & Co., Inc.  
Ronald Mittiga  
MLB, Inc.  
Laura R. & Lucian Q. Moffitt Foundation  
John and Karen Monacelli  
Karen Monahan  
Andrew and Kathy Mook  
Eugene Moritz  
Morning Star Hematology Oncology Associates, Inc.  
Mindy and Stephen Morris  
Juliana Morton  
Aaron and Peggy Muhlenkamp\*\*  
Thomas Musarra  
R.C. and Katharine Musson Charitable Foundation  
Myers Industries, Inc.  
Harvey and Kimberly Nelson  
Lee and Barbara Nelson  
Harvey and Kimberly Nelson Family Fund of Akron Community Foundation  
John and Paige Nicholas  
David Noggle  
Earl and Anna Norrod  
North Canton Medical Foundation  
Robert and Pamela Novak  
Robert and Dianne Olinger  
John and Lois Orr  
James and Linda Orwig  
Stephen and Jennifer Osvath  
Our Lady of Victory Church  
Steven and Sherry Owen  
Thomas Owens  
Patrick Owens  
David Packo  
Gary and Carita Parker  
Alex and Patricia Piteo  
PNC Bank  
Willis and Shirley Pope  
PPG Industries Foundation  
Gary and Cheryl Prather  
David and Julie Pratt  
Progressive Chevrolet Co.  
The Progressive Insurance Foundation  
M.R. and Sue Puterbaugh

Mary Quinn\*\*  
Jeff and Peter Rand  
Richard and Judy Ratzel\*\*  
Thomas Rawlings and Beverly Heath-Rawlings  
Craig and Kimberly Ray  
Katherine Raymond  
David and Betty Redle  
Robert and Mary Reinthall  
David Renninger\*\*  
Paul and Leslie Reynolds  
Richfield United Church of Christ  
Alvin and Genevieve Riegler  
Laverne J. Riesbeck Charitable Trust  
Kenneth Robinson  
Joyce Rodek  
Daniel Rodia  
Roetzel & Andress, LPA  
Darlene Rolls  
Dina Rooney  
Edward and Theresa Roth  
Joseph and Annette Ruby  
James and Cynthia Rudick  
Joy Sama  
Sam's Club-Fairlawn  
John W. and Juanita E. Sanders Foundation  
George R. and Diane G. Sarkis  
Rick and Michelle Saunders  
Sawan & Farris  
Christopher and Denise Scala  
Robert and Janet Schenk  
Paul and Sara Schroedl  
Schwab Charitable Fund  
Michael and Cheryl Schweickart  
The Alvin E. and Margaret H. Seaman Charitable Foundation  
Maureen Seim  
Nilesh and Holly Shah  
William and Jessica Shaheen  
Sheehan Family Charitable Fund in Stark Community Foundation  
Edward Shepherd  
Larry Shirk  
Dennis and Charlotte Sideri  
Kenneth and Sharon Siloac  
Walton and Patricia Silver  
Mary Slick  
David and Nancie Smith  
Wilda Smith  
Tim and Jennifer Smucker  
Mark Snavely  
Harry and Candace Sommerville  
Joseph Spagnuolo  
George Spak  
Martin and Susan Spector  
T. C. and Loraine Stan  
Amanda Starc\*\*  
Dale Stincic  
Mary Stone\*\*  
Gary Stonum and Marilyn Shea-Stonum  
Thomas and Susan Strauss  
Michele Strayer  
Thomas and Sandra Sullivan  
Summit County Farm Bureau, Inc.  
Superior Beverage Group  
Thomas Svoboda\*\*  
Tiffany Taylor and Katrina Bloch\*\*  
Tammy Taylor  
Thompson Electric, Inc.  
Edwin and Betty Thornburg  
W. R. Timken, Jr. Foundation  
TOSA Foundation  
Tom and Carole Tretter  
F. Robert and Nancy Triechler  
Trinity Lutheran Church  
Ryan Fredric Trumm Memorial  
Peter Turk\*\*  
UBS Foundation USA Matching Gift Program  
The Union Hospital Association  
The Unitarian Universalist Church of Akron  
University of Akron Student Bar Association  
Theodore and Maureen Unton  
U.S. Bancorp Foundation  
James and Ida Van Gilder

James and Linda Venner  
Anthony and Leila Vespoli  
Visconsi Companies, Ltd.  
Plaza Chapel Hill  
Peter and Lynn Waanders  
Harvey and Linda Wagner  
Wallerstein Family Charitable Fund  
Walmart-Alliance  
Walmart-Arlington Road  
Walmart-Atlantic Blvd.  
Walmart-Fairlawn  
Walmart-Kent  
Walmart-Massillon  
Walmart-Salem  
Walmart-Streetsboro  
Walmart-Tuscarawas St.  
David and Patricia Wartko  
Norbert and Edith Weisend  
Cletus and Delores Welch  
Gary and Rhonda Wells  
Gary and Jennifer Wenning  
Todd and Jennifer Werstler  
Michael and Mary West  
Hugh and Phyllis West  
Western Reserve Academy  
Ethel Wheland  
Wichert Insurance Services, Inc.  
Will-Burt Company  
Richard P. and Lara S. Wilson  
John and Dorothy Wiseman  
Michael G. and Jan Wojno  
Woodforest Charitable Foundation  
James and Denise Works  
Katherine Worthington  
David and Margaret Yeager  
Gene Yee  
David and Betty Yoder  
F. N. and Jo Young Jr  
Dennis and Patricia Young  
Michael Zimmerman  
Robert Zronek  
Charles Zumkehr

## TRIBUTE GIFTS

### IN MEMORY OF \$1,000 +

William F. Dunn, Jr.  
by Eileen S. Dunn

Frances E. McGovern  
by Beirne Konarski

### IN HONOR OF \$1,000 +

Albert F. Domingo, M.S., M.D.  
by Staff

Steve Marks  
by Brockman, Coats, Gedelian & Co.

## CORPORATE PARTNERS

The Goodyear Tire & Rubber Company  
The Grainger Foundation  
The Huntington National Bank  
The J.M. Smucker Company  
Sequoia Financial Group, LLC

## FOOD & PRODUCT DONORS

### GOLDEN APPLE AWARD RECIPIENTS

**100,000 + POUNDS**  
Bimbo Bakeries  
Country Pure Foods  
GOJO Industries  
Pepsi Food Service  
Sandridge Gourmet Salads  
Shearer's Food, Inc.  
Smith Dairy Products  
The J.M. Smucker Company  
U.S. Foods  
W. W. Grainger, Inc.  
Walmart-Atlantic Blvd.  
Walmart-New Philadelphia

Walmart-Streetsboro  
Walmart-Tuscarawas St.  
Walmart-Wadsworth  
Walmart-Wooster

### SILVER APPLE AWARD RECIPIENTS

**50,000 + POUNDS**  
Biery Cheese Company  
BJ Wholesale Club-Chapel Hill  
FreshMark, Inc.-Sugardale  
Giant Eagle-Fairlawn  
Kraft/Nabisco Biscuit  
Main Street Gourmet  
Malco Products  
Sam's Club-Canton  
Sam's Club-Cuyahoga Falls  
Sam's Club-Fairlawn  
Walmart-Alliance  
Walmart-Kent  
Walmart-Macedonia  
Walmart-Massillon  
Walmart-Ravenna

### RED APPLE AWARD RECIPIENTS

**10,000 + POUNDS**  
Advantage Waypoint  
ALDI-Brunswick  
ALDI-Hinckley  
ALDI-New Philadelphia  
ALDI-Wooster  
Atlantic Foods  
Avalon Foodservice  
Barkett Fruit Company  
BJ Wholesale Club-North Canton  
Brewster Dairy, Inc.  
Dean Dairy Food Company  
Discount Drug Mart Corporation  
Express Packaging  
Frito Lay, Inc.  
Gardner Pie Company  
Giant Eagle-Bolivar  
Giant Eagle-Brunswick  
Town Center  
Giant Eagle-Canton  
Giant Eagle-Dover  
Giant Eagle-Green Village  
Giant Eagle-Hartsville  
Giant Eagle-Howe Ave.  
Giant Eagle-Macedonia  
Giant Eagle-Medina  
Giant Eagle-Rootstown  
Giant Eagle-South Park Center  
Giant Eagle-Stow  
Giant Eagle-Stow Towne Center  
Giant Eagle-Streetsboro  
Giant Eagle-Tallmadge  
Giant Eagle-The Strip  
Giant Eagle-Twinsburg  
Giant Eagle-West Market St  
Heinens Fine Foods-Aurora  
Heinens Fine Foods-Hudson  
Heinens Fine Foods-Twinsburg  
Heinz Frozen Food Company  
Henry's Acme Fresh Market  
Hogan Dedicated Services  
Integrated Marketing Technology  
Journey's End Ministries  
Mid's Homestyle Pasta Sauce  
Morton Salt Company  
Orlando Baking Company  
Superior Dairy  
Target-Chapel Hill  
Target-Medina  
Target-Wadsworth  
Tastee Apple, Inc.  
Walmart-Arlington Road  
Walmart-Medina  
Walmart-Millersburg  
Walmart-Stow  
Witmer Farms

## HARVEST FOR HUNGER

### CAMPAIGN CO-CHAIRS

William Considine, President & CEO  
Akron Children's Hospital  
Edward Roth, President & CEO  
Aultman Health Foundation

**SUPERMARKET PARTNERS**

Buehler's Fresh Foods  
 Dave's Supermarkets  
 Fishers Foods  
 Giant Eagle  
 Heinen's Fine Foods  
 UFCW Local 880

**MEDIA PARTNERS**

Akron Beacon Journal  
 ClearChannel Radio  
 The Independent  
 Ohio.com  
 The Repository  
 The Suburbanite  
 The Times-Reporter  
 WEWS NewsChannel 5  
 WJW Fox 8  
 WKYC TV 3  
 WOIO 19 Action News

**ADDITIONAL SUPPORT**

Akron Beacon Journal's Newspaper  
 in Education  
 Akron Civic Theatre  
 Akwen, Ltd. dba Wendys  
 Canton S Group  
 FirstMerit Bank N.A.  
 Glenmoor Country Club  
 Stark Area Regional Transit  
 Authority (SARTA)  
 The United Way of Summit County  
 Corporate Volunteer Council

**FINANCIAL DONORS****DIAMOND LEVEL \$25,000 +**

Akron Children's Hospital  
 Aultman Health Foundation  
 FirstEnergy Corp.  
 The Goodyear Tire & Rubber  
 Company

**PLATINUM LEVEL \$10,000 +**

Ohio Edison  
 The J.M. Smucker Company  
 Summa Health System

**GOLD LEVEL \$8,000 +**

Bridgestone Americas  
 Nationwide Insurance  
 Roetzal & Andress, LPA

**SILVER LEVEL \$4,000 +**

Akron General Health System  
 Bober Markey Fedorovich & Co.  
 The County of Summit  
 Sterling Jeweler's, Inc.

**BRONZE LEVEL \$1,000 +**

Affinity Medical Center  
 Akron Beacon Journal  
 Akron Metropolitan Housing  
 Authority  
 Akron Public Schools  
 BFG Federal Credit Union  
 GE Capital Retail Bank  
 The Huntington National Bank  
 Leiden Cabinet Company  
 LongHorn Steakhouse  
 Meaden & Moore  
 Morgan Stanley Smith Barney  
 Myers Industries, Inc.  
 OMNOVA Solutions  
 Revere Middle School  
 Ron Marhofer Auto Family  
 SS&G Financial  
 The City of Akron  
 The Hillier Family Foundation  
 Union Hospital

**FOOD DONORS****DIAMOND LEVEL****10,000 + POUNDS**

Aultman Health Foundation  
 Medina County Libraries

**GOLD LEVEL 6,000 + POUNDS**

Summa Health System

**SILVER LEVEL 3,000 + POUNDS**

FirstEnergy Corp.  
 Manchester High School

**BRONZE LEVEL 1,000 + POUNDS**

Akron Children's Hospital  
 Akron Metropolitan Housing  
 Authority  
 Akron Urban League  
 Akron-Summit County Public  
 Libraries  
 Canton Regional Chamber of  
 Commerce  
 FirstMerit Bank N.A.  
 GE Capital Retail Bank  
 Girl Scout Troop 737  
 GPD and Associates  
 Hatton Elementary  
 Kent State University  
 Mustard Seed Market  
 Nationwide Insurance  
 OEConnection  
 Revere Middle School  
 Speedway  
 Sterilite of Ohio  
 Sterling Jeweler's Inc.  
 The County of Summit  
 Union Hospital  
 White Space Creative

**TASTE OF THE NFL****EVENT CO-CHAIRS**

Gary Smith  
 Lara S. Wilson

**TITLE SPONSORS**

The Grainger Foundation  
 WAKR/WONE/WQMX/ANN

**PLATINUM SPONSORS**

Akron Beacon Journal and Ohio.com  
 Meeker Vineyard distributed by  
 Esber Beverage  
 Mix 94.1 & News -Talk 1480 WHBC  
 OMNOVA Solutions Foundation  
 The Repository and About Magazine

**GOLD SPONSORS**

Aultman/AultCare  
 Diebold, Inc.  
 Sequoia Financial Group, LLC

**SILVER SPONSORS**

Akron General Health System  
 AXA Advisors, LLC  
 Digital Color International  
 Fifth Third Bank  
 FirstEnergy Foundation  
 FirstMerit Bank N.A.  
 Gasser Jewelers  
 The Huntington National Bank  
 Maynard Family Foundation  
 Roetzal & Andress, LPA  
 Sully's Tool and Party Rental  
 Wichert Insurance

**ADDITIONAL SUPPORT**

Akron-Canton Airport  
 Akrochem  
 All Star Valet  
 Robert and Rebecca Brehmer  
 Brooks Ames, Kiko Auctioneers  
 and Realtors  
 Champaign Bank  
 Cynthia's Custom Photography  
 DeHoff Realtors  
 Gasser Jewelers  
 The Huntington National Bank  
 Montrose Auto Group  
 Pizza Hut  
 Pro Football Hall of Fame  
 Taste of the NFL National Affiliate  
 WR Timken Foundation

**PURVEYORS**

Baja Pizzafish  
 The Canton Club Event Center  
 Cilantro Thai and Sushi Restaurant  
 Davis Candies  
 Downtown 140  
 Dunkin' Donuts  
 Georgio's Grille  
 Gervasi Vineyard  
 Glazer's Distributors of Ohio  
 Glenmoor Country Club  
 Hudson's Restaurant & Catering  
 Ken Stewart's Lodge  
 Main Street Gourmet  
 Meeker Wines distributed  
 by Esber Beverage  
 Or Derv Foods  
 Pepsi Food Service  
 Perennial Vineyards  
 The Pub at The Wooster Inn  
 Robert J. Events & Catering  
 Traderman Distributors  
 Troutman Vineyards  
 Winery at Wolf Creek

**HUNGER-FREE FAMILIES****CAMPAIGN PARTNERS**

415 Group  
 Fisher-Renkert Foundation  
 The Goodyear Tire & Rubber  
 Company  
 Mix 94.1 & News-Talk 1480 WHBC  
 Ron Marhofer Auto Family  
 640 WHLO  
 My 101.7 WHOF  
 98.1 WKDD  
 89.1 WKSU  
 Rock 106.9 WRQK

**FINANCIAL DONORS**

**PLATINUM LEVEL \$10,000 +**  
 Ron Marhofer Auto Family

**SILVER LEVEL \$4,000 +**

Harwood Rubber Products, Inc.

**BRONZE LEVEL \$1,000 +**

AAHAM- Western Reserve  
 Chapter #18  
 Bed, Bath & Beyond  
 Cisco Systems, Inc.  
 FBC, LLC.  
 Miller Transfer  
 Plaza at Chapel Hill  
 Progressive Chevrolet Co.  
 Temple Beth Shalom  
 Wayside Furniture, Inc.

**FOOD DONORS****SILVER LEVEL 3,000 + POUNDS**

Archbishop Hoban High School  
 Ron Marhofer Auto Family  
 Tegrif Group

**BRONZE LEVEL 1,000 + POUNDS**

AA Sound & Lighting  
 Akron Institute- Herzing Ohio  
 Canton McKinley High School  
 Dominion East Ohio Gas Company  
 Girl Scout Troop #124  
 Life Skills Center  
 Millennium Capital Recovery  
 Corporation  
 Northside Christian Church  
 Overhead Door Corporation  
 Pro Football Hall of Fame  
 R&S Properties  
 Rejoice Lutheran Church  
 Speedway SuperAmerica  
 SSP Fittings  
 Temple Israel  
 University of Akron Bierce Library  
 Washington High School

Every effort was made to ensure the accuracy of this annual report. We would appreciate notification of any errors or omissions in order to correct our records. To report errors or omissions, please contact Michelle Hinton, Director of External Affairs at mhinton@acrfb.org or 330.535.6900.

**Special thanks to photo contributor, Kevin Richards.**

**Page 5 photo courtesy of Mike Cardew/Akron Beacon Journal.**



# WHERE HOPE THRIVES

## Our Member Agencies

### CARROLL COUNTY

Atwood Angels Food Pantry  
Camp Aldersgate  
Camp Wakonda  
Carroll Co. Council on Aging  
Carroll Golden Age Retreat  
Loaves and Fishes Food Pantry  
Malvern Christian Care Center, Inc.  
Minerva Assembly of God  
Northeast Jefferson Food Pantry  
Salvation Army/Minerva  
St. Paul's Lutheran Church  
Salvation Army/Camp NEOSA

### HOLMES COUNTY

The Caring Station  
Glenmont Food Pantry  
KnoHoCo Ashland CAC Head Start  
Lakeville United Methodist Church  
Love Center Food Pantry  
Millersburg Church of Christ  
Millersburg Church of God  
Skyview Ranch  
Darb Snyder Senior Center

### MEDINA COUNTY

Battered Women's Shelter/Medina  
Brunswick Food Pantry  
Brunswick United Methodist Church  
Buckeye Christian Assembly  
Church at Stony Hill  
Cornerstone Wellness Center, Inc.  
Feeding Medina County  
First Baptist Church - Medina  
For HIS Glory, Inc.  
Helping Hands Ministry (Northside Christian Church)  
Humbolt House  
Lafayette United Methodist Church  
LifeSpring Community Church  
Living Hope Church/Medina  
Lodi United Methodist Church  
Newbridge Place  
Oaks Family Care Center  
Salvation Army/Medina  
Second Baptist Church Medina  
Seventh Day Adventist Community Service Center  
Seville United Methodist Church  
St. Francis Xavier Catholic Church  
St. Paul Lutheran Church  
St. Paul's Free Farmers Market  
Treasure Road Child Care Center  
York United Methodist Church

### PORTAGE COUNTY

Blick Clinic, Inc.  
Bread of Life-Portage

Brimfield Community Cupboard, Inc.  
Catholic Charities of Portage County  
Center of Hope  
Christian Cupboard/Ravenna  
Church of Christ/Ravenna  
Coleman Adult Day Services  
Coleman Professional Services  
Community Action Council  
Youth Center  
Community Bible Church  
Community Food Pantry  
Crestwood 4Cs  
Hattie Larlham Center for Children  
Kent Social Services  
LifePointe Church of Atwater  
Miller Community House  
Nelson United Methodist Church  
New Beginning Church of God  
Randolph Shiftfield Atwater Food Shelf  
Renaissance Family Center of Windham, OH, Inc.  
Riverwood Community Chapel  
Safer Futures  
Salvation Army/North East Portage Foodshelf  
Salvation Army/Ravenna  
Streetsboro Christian Cupboard  
Streetsboro Community Pantry  
The Lord's Pantry  
(Trinity Lutheran Church)  
Town Hall II / Horizon House  
Upper Room Cultural Development Center  
Winfield Food Pantry

### STARK COUNTY

All Saints Temple Church of God in Christ  
Alliance Community Pantry Inc.  
Alliance for Children & Families  
American Rescue Workers  
Apostolic Faith Missions Dept.  
Believer's Assembly Church  
Boys & Girls Club of Massillon  
Calvary Presbyterian Church  
Camp Tippecanoe - YMCA of Central Stark County  
Camp Wanake  
Canaan Acres Christian Camp, Inc.  
Canal Fulton Community Cupboard  
Canton Calvary Mission  
Canton Free Will Baptist Church  
Canton Friendship Center  
Canton Pentecostal Temple  
Catholic Charities of Stark County  
Christian Harbor of TMRC  
Church of the Master/Canton

Church of the Savior  
City of Hope  
Community Drop In Center  
Community Services - Stark County  
Community Treatment Center  
Concerned Citizens of the 4th Ward  
Deliverance Christian Church  
Faith Kitchen  
Family Life Center  
Feed My Sheep/Alliance  
First Assembly of God  
First Christian Church/Canton  
First Church of the Resurrection  
First United Presbyterian Church  
Grace Fellowship  
Grace United Church of Christ - Canton  
Helping Hands Network  
His Place for You Ministries  
J.R. Coleman Family Services  
James S. Thomas United Methodist Church  
Jesus Christ People Care Center  
Knights of Columbus Hot Lunch  
Lake Community YMCA - YMCA of Central Stark County  
Lifeline Ministries  
LifeSong Church  
Little Flower Emergency Food Pantry  
Louisville Community Cupboard  
Mt. Zion Community Church  
Multi-Development Services  
Myers Lake YMCA / Canton Area YMCA  
North Canton Church of Christ  
Northwest Church of Christ  
Otis Gibbs Helping Hands Center  
Pregnancy Support Center  
Quest Recovery Services  
Refuge of Hope  
River of Life Pantry  
Rivertree Christian Church  
S.A.L.T. Box Kitchen (St. John Lutheran Church)  
Salt and Light Ministry (Community Life Church of God)  
Salvation Army/Alliance  
Salvation Army/Canton  
Salvation Army/Massillon  
Serving Hands Ministries  
Sharing and Caring  
Sherrick Road Church of God  
Shiloh Missionary Baptist Church/Canton  
Southeast Community  
Interfaith Meal  
St. Barbara's Food Pantry

St. Joan of Arc Catholic Church  
Stark County Hunger Task Force  
SVDP/ St. Joseph's Catholic Church  
SVDP/ St. Mary's Church  
T.O.S.M. Inc. (Triumph Over Satan Ministries)  
Total Living Center/Manna House  
Union Baptist Church/Canton  
Urban Ark (Trinity Lutheran Church)  
Zion Lutheran Church North Canton  
Zion's Temple Church of God

### SUMMIT COUNTY

The Chapel  
Access Inc.  
Akron AIDS Collaborative  
Akron Baptist Temple  
Akron Bible Church/Hope Cafe  
Akron Blind Center  
Akron Christian Reformed Church  
Akron Missionary Baptist Church  
Akron Rotary Camp  
Akron Urban League  
Akron-Summit Community Action Agency/Springfield  
Allife Total Wellness Center  
ALPHA Nutrition Program  
American Red Cross of Summit Co.  
Anointed Word of Life Ministries  
Antioch Baptist Church  
Ardmore  
Arlington Church of God  
Arlington Memorial Baptist Church  
Asia Inc.  
Barberton Area Community Ministries  
Barberton Seventh Day Adventist Community Services  
Battered Women's Shelter  
Bethany United Church of Christ  
Bethel 7th Day Adventist Church  
Blessed Trinity Parish  
Blick Clinic, Inc.  
Boys & Girls Clubs of the Western Reserve  
Bread of Life (Heart of Christ Ministries)  
Bridging The Gap Ministries  
C.O.B. Outreach  
Cafe Forty-One: Eleven  
Calvary Apostolic/Love Thy Neighbor  
Calvary Open Bible Church  
Camp Christopher  
Catholic Charities Community Services of Summit Co.  
Catholic Workers of Akron  
Child Guidance & Family Solutions



Choices Community Social Center  
 Christ the King  
 Christ Way Ministries, Inc.  
 Church of Christ/ Cuyahoga Falls  
 Church of the Holy Spirit  
 City of Joy Life Enrichment Center  
 Community Habilitation Services Inc.  
 Community Health Center  
 Community Support Services  
 Compass Point Chapel  
 Compassion Ministries  
 Copley Outreach Center  
 Cornerstone Christian Assembly  
 Cornerstone Church Student Groups  
 Cutmar  
 Cuyahoga Falls Good Neighbors  
 Eagle Ministries Chapel, Inc.  
 East Akron YMCA  
 The Emergency Assistance Center  
 Emmanuel Christian Assembly  
 Evant Inc.  
 Faith & Prayer International  
     Outreach Ministries  
 Faith Temple Church  
 Family Resource Center  
 The Father's House  
 Feed My Sheep  
 Feed My Sheep Ministry-Robert St.  
 Firestone Park YMCA Child Care  
 First Apostolic Faith  
 First Baptist Church of Akron  
 First Congregational Church of Akron  
 First Glance Student Center  
 First Grace United Church of Christ  
 First Presbyterian Church  
 First United Methodist Church  
 Focus Community Development  
     Corp (Shiloh Missionary  
     Baptist Church)  
 Forest Hill Community Christian  
     Church  
 Gennesaret, Inc  
 Good Neighbors  
 Good Samaritan Hunger Center  
 Greater Works Outreach Ministries  
 Greek Orthodox Church of  
     Annunciation  
 Green Good Neighbors  
 H.A.N.D. (Cornerstone Free  
     Methodist Church)  
 Harvest Food Pantry  
 Hattie Larham Residential  
 He Brought Us Out Ministry  
 Heart 4 The City (Northhampton  
     United Methodist Church)  
 Heart to Heart Ministries, Inc.  
 Help Open Peoples Eyes Ministries  
     (HOPE)

Highpoint Christian Church  
 Holy Trinity United  
     Methodist Church  
 Hope Homes Inc.  
 Immaculate Heart of Mary  
 Interval Brotherhood Home  
 JoAnn's Pantry  
 Joseph's Kitchen  
 Journey Covenant Church  
 The King's Chapel  
 Kings Kitchen  
 Lakemore United Methodist Church  
 Legacy III, Inc.  
 Living Stone Apostolic Church  
 Lockwood United Methodist Church  
 Macedonia Baptist Church  
 Manna From Heaven  
 Maranatha Bible Church - South  
     Akron Mentorship  
 Mature Services  
 Middlebury Chapel Food Pantry  
 Miller Avenue United Church of Christ  
 Mountain of the Lord  
 Mt. Olive Baptist Church/Akron  
 Mt. Zion Baptist Church  
 New & Living Way International  
     Ministries  
 New Exodus Christian  
     Fellowship Church  
 New Hope Baptist Church  
 New Life Missionary Baptist Church  
 Noah's Ark (Higher Ground  
     Community Development)  
 Northfield Presbyterian Church  
     Community Meal  
 Open Door Assembly of God  
 Open M  
 P.A.L.S. Home Consortium/  
     Ardmore Inc.  
 Pastoral Counseling Service  
 Pavilion of Praise Church  
     of God in Christ  
 Peoples Baptist Church  
 Phillips Chapel CME Church  
 Pregnancy Care of Summit County  
 Prince of Peace Baptist Church  
 Project Agape Child  
     Development Center  
 River of Life Assembly of God,  
     Akron Inc.  
 Safe Landing  
 Salvation Army/Akron Citadel  
 Salvation Army/Barberton  
 Salvation Army/Grant St.  
 The Sanctuary  
 The Sanctuary/Cuyahoga Falls  
 Sarah's House  
 Second Baptist Church

Shelter Care  
 Shield Home  
 Solid Rock Christian Fellowship  
     Baptist Church  
 South Side Dreams Association  
 South Street Mission Inc.  
 Springtime of Hope  
 St. Bernard - St. Mary Parish  
 St. John CME Church  
 St. John/St. Paul Lutheran Church  
 St. Paul Holiness Church of God  
 SVDP/ Fr. Hilbert Ozanam Center  
 SVDP/ Immaculate Conception  
     Church  
 SVDP/ St. Hilary  
 Tabitha Ministry Food Pantry  
 Tallmadge Good Neighbors  
 Tarry House  
 Tarry House Respite  
 Tennis Allstars, Inc.  
 Tower of Prayer  
 Trinity In The Community  
 Truly Reaching You Ministry, Inc.  
 Tutoring Nurtures Talent, Inc.  
 United Presbyterian Church  
 Unity Holiness Ministries  
 Victory Garden  
 The Village Network/Residential  
 Visitation of Mary  
 Wesley Temple AME Zion Church  
 West Akron Community  
     Outreach Pantry  
 Williard United Church of Christ  
 Wonder World Child Development  
     Center  
 Word of Life Outreach Center  
 YMCA Camp Y-Noah  
 Zion Lutheran Church - Akron

**WAYNE COUNTY**

Breakfast at Trinity  
 Christian Childrens Home/Ohio  
 Christian Harbor Church  
 Community Action/Wayne-Medina  
 Crown Hill Food Pantry (Crown Hill  
     Mennonite Church)  
 Dalton Baptist Church  
 Eastern Road Church of God  
     Food Ministry  
 Every Woman's House  
 Faith Family Fellowship Church  
     of God  
 Friendship Meals Inc.  
 Hands of Grace United  
     Pentecostal Church  
 Main Street Cafe  
 New Destiny Treatment Center  
 Orrville Boys & Girls Club  
 Orrville Loaves & Fishes  
 Outreach Community Living Service  
 People to People Ministries  
 Salvation Army/Creston  
 Salvation Army/Orrville  
 Steps at Liberty Center  
 Truth Baptist Pantry  
 Wooster Hope Center  
 Zion Lutheran Church - Wooster

**TUSCARAWAS COUNTY**

Advocacy, Choices &  
     Empowerment Inc. (ACE)  
 Camp Buckeye  
 The Carpenter's Cupboard  
 Dover Church of Christ  
 First Assembly of God New  
     Philadelphia  
 Friends of the Homeless of  
     Tuscarawas County  
 Greater Dover New Philadelphia  
     Food Pantry  
 Harbor of Hope  
 Harcatus Senior Nutrition Program  
 Journey's End Ministries  
 Salvation Army/Dover  
 Twin City Pantry  
 Valley View Community Church  
 Word of Life Church





Carroll  
Holmes  
Medina  
Portage  
Stark  
Summit  
Tuscarawas  
Wayne

## **WE ARE THE DIFFERENCE BETWEEN HUNGER AND HOPE.**

At the Akron-Canton Regional Foodbank, we're helping transform our neighbors' hunger into hope. We nourish our community with essential programs that put food on the table for children, families and seniors who are at risk of hunger.



**SPECIAL THANKS TO OUR  
BOARD OF DIRECTORS FOR  
DONATING THEIR TIME AND  
RESOURCES TO LEAD THE  
FOODBANK IN 2012.**

George Sarkis, *Chairman*  
Richard Wilson, *Vice Chairman*  
Patricia Gibbs, *Treasurer*  
Mark Purlilar, *Secretary*  
Shelly Allio  
Robert Bender  
Chris Coughlin  
James DeLuca  
Michael J. Dowling  
Lia Easler  
Kristin Hannon  
Suzanne Hobson  
Nicole Koharik  
Michael Lapidis  
Michael Moldvay  
Pamela Simpson  
Bernett Williams  
Jan Wojno

Daniel R. Flowers, *President & CEO*



A member of



**SERVING 8 COUNTIES** Carroll | Holmes | Medina | Portage | Stark | Summit | Tuscarawas | Wayne

© 2013 AKRON-CANTON REGIONAL FOODBANK  
350 Opportunity Parkway, Akron OH 44307  
330.535.6900 [akroncantonfoodbank.org](http://akroncantonfoodbank.org)

The Akron-Canton Regional Foodbank is a 501(c)(3) non-profit organization recognized by the IRS.  
This report is printed on FSC-certified Mohawk Options, 100% Post-Consumer Waste with Soy Inks.